

Bimbi Flood Study

Final Report

Volume 2

November 2022



Prepared for
Weddin Shire Council
PO Box 125
Grenfell, NSW 2810
Email: mail@weddin.nsw.gov.au

Prepared by
HydroSpatial Pty Ltd
Suite 25, Level 2
104 Bathurst Street
Sydney NSW 2000
Email: info@hydrospatial.com.au



- Hydrologic Model Area
- Hydraulic Model Area
- Major Waterways
- Minor Waterways

Disclaimer: The material contained herein is provided for general information purposes only. Any action you take based upon the information contained herein is strictly at your own risk. Professional advice should be sought in relation to your own specific circumstances.

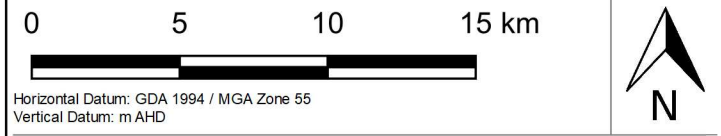



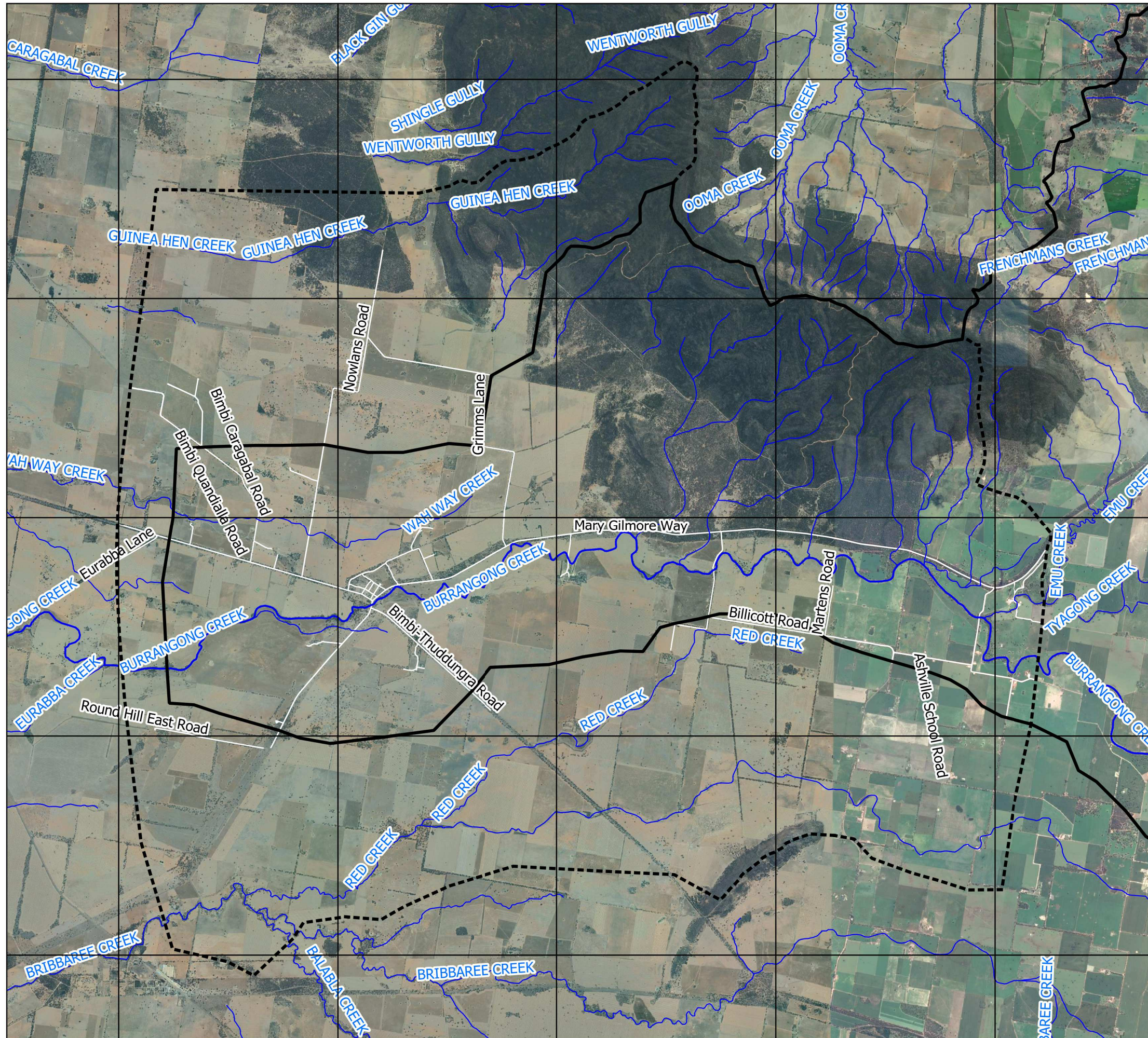

BIMBI FLOOD STUDY

Map Location: 20003 Bimbi FS FRMSP\GIS\Maps\FS

FIGURE 1A
STUDY AREA



-  Hydrologic Model Area
-  Hydraulic Model Area
-  Major Waterways
-  Minor Waterways

Disclaimer: The material contained herein is provided for general information purposes only. Any action you take based upon the information contained herein is strictly at your own risk. Professional advice should be sought in relation to your own specific circumstances.



Horizontal Datum: GDA 1994 / MGA Zone 55
Vertical Datum: m AHD



BIMBI FLOOD STUDY

Map Location: 20003 Bimbi FS FRMSP\GIS\Maps\FS

FIGURE 1B
STUDY AREA

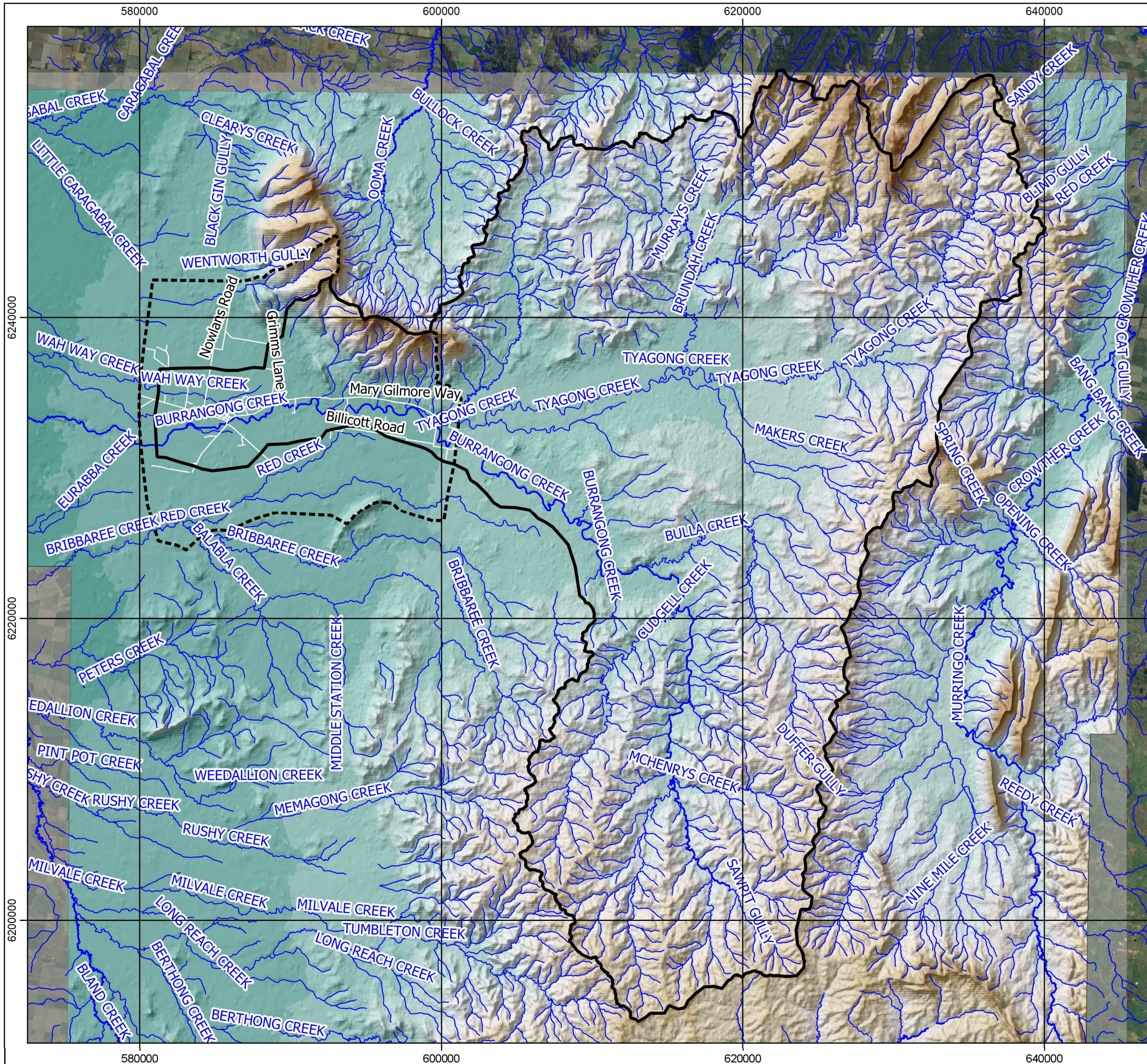

- Hydrologic Model Area
 - Hydraulic Model Area
 - Major Waterways
 - Minor Waterways
- Ground Elevation (m AHD)
- <= 250
 - 250 - 300
 - 300 - 350
 - 350 - 400
 - 400 - 450
 - 450 - 500
 - 500 - 550
 - 550 - 600
 - 600 - 650
 - > 650

Disclaimer: The material contained herein is provided for general information purposes only. Any action you take based upon the information contained herein is strictly at your own risk. Professional advice should be sought in relation to your own specific circumstances.

0 5 10 15 km

Horizontal Datum: GDA 1994 / MGA Zone 55
Vertical Datum: m AHD



BIMBI FLOOD STUDY

Map Location: 20003 Bimbi FS FRMSP\GIS\Maps\FS

FIGURE 2A
AERIAL BASED SURVEY DATA

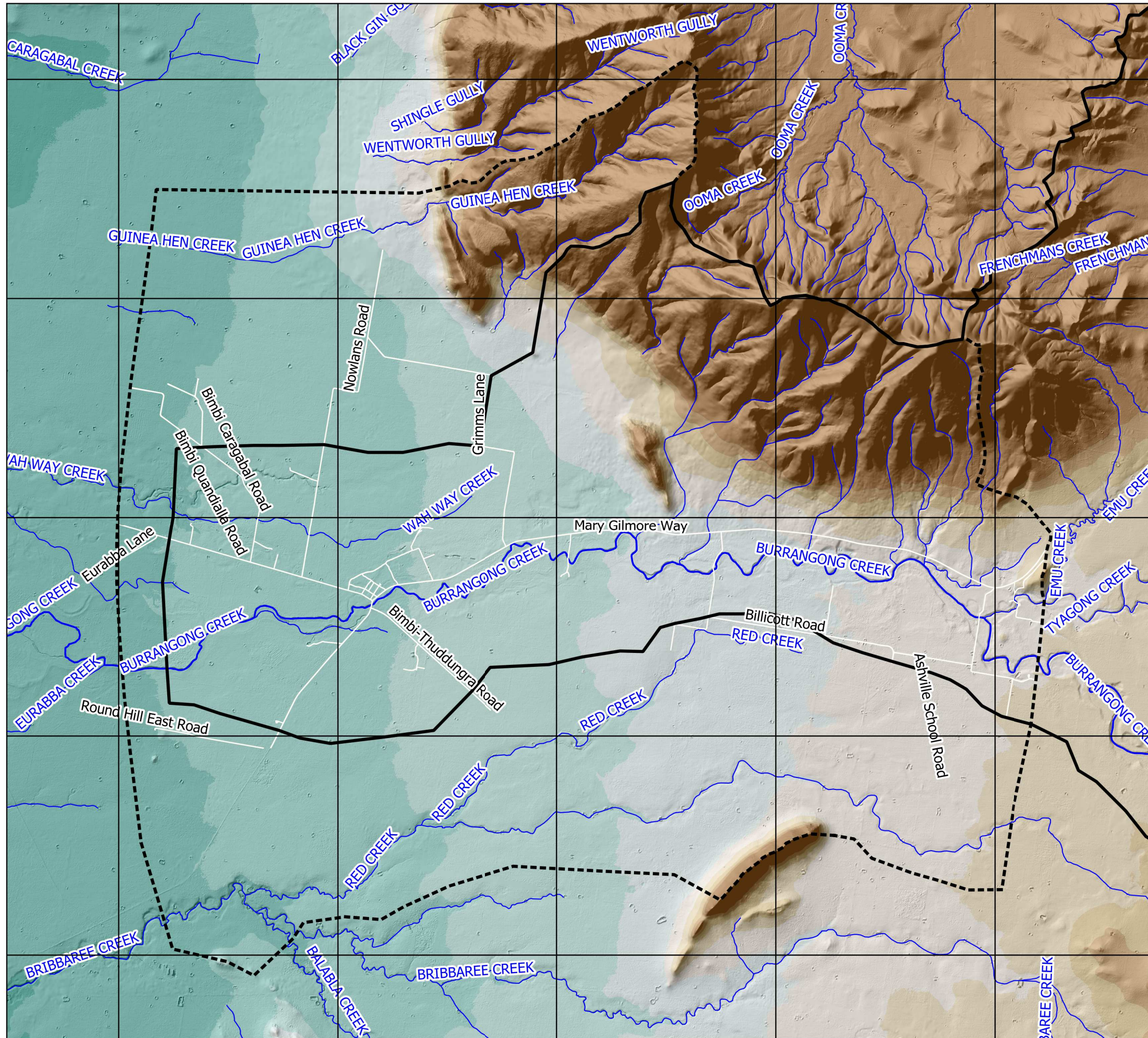

- Hydrologic Model Area
- Hydraulic Model Area

- Major Waterways
- Minor Waterways

- Ground Level (m AHD)
- <= 250
 - 250 - 260
 - 260 - 270
 - 270 - 280
 - 280 - 290
 - 290 - 300
 - 300 - 310
 - 310 - 320
 - 320 - 330
 - >= 330

Disclaimer: The material contained herein is provided for general information purposes only. Any action you take based upon the information contained herein is strictly at your own risk. Professional advice should be sought in relation to your own specific circumstances.



Horizontal Datum: GDA 1994 / MGA Zone 55
Vertical Datum: m AHD

BIMBI FLOOD STUDY

Map Location: 20003 Bimbi FS FRMSP\GIS\Maps\FS

FIGURE 2B
AERIAL BASED SURVEY DATA

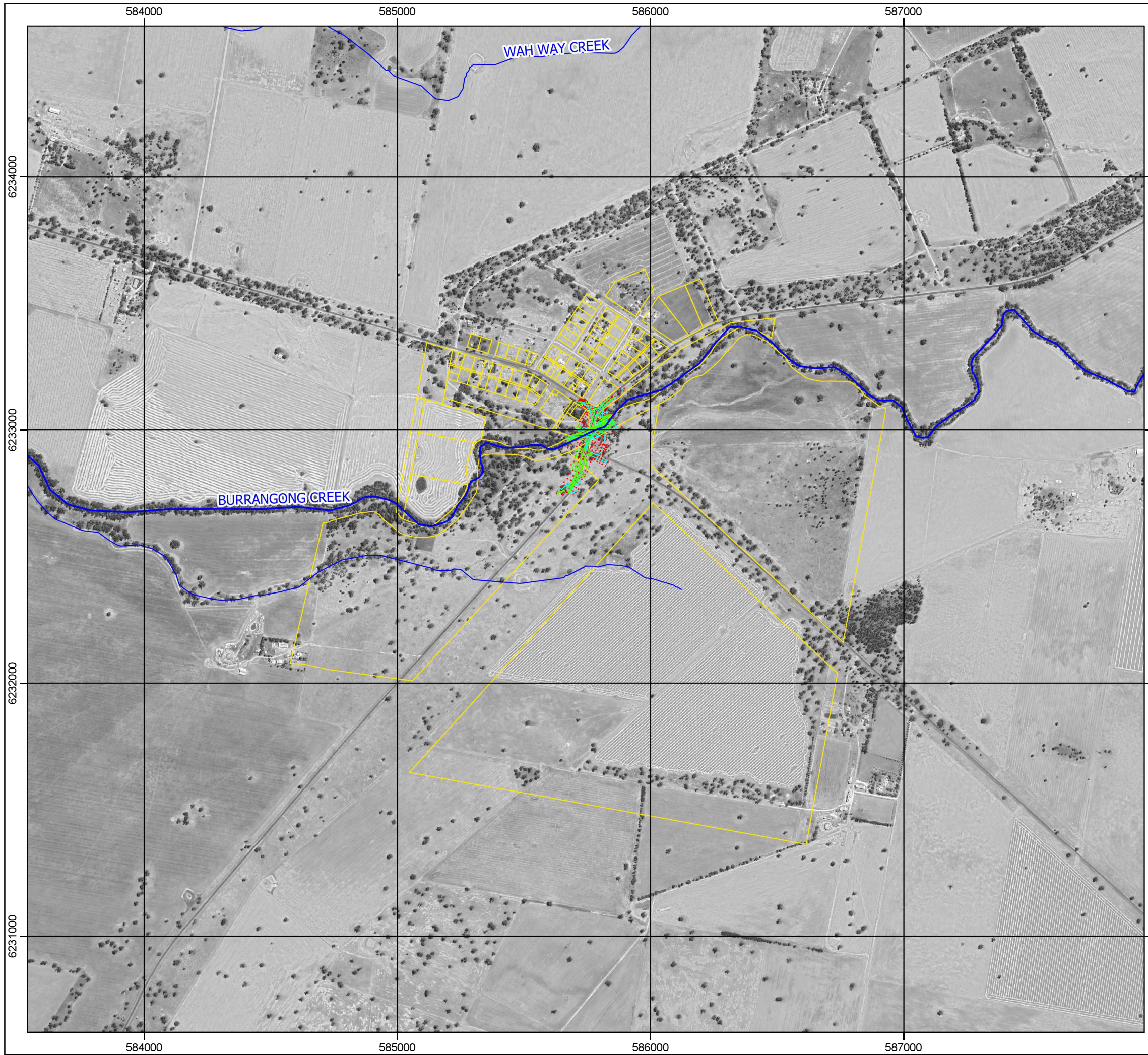

- Major Waterways
- Minor Waterways
- Allotment Boundaries
- Major Contour Lines
- Minor Contour Lines
- Survey Spot Heights

Disclaimer: The material contained herein is provided for general information purposes only. Any action you take based upon the information contained herein is strictly at your own risk. Professional advice should be sought in relation to your own specific circumstances.

0 250 500 750 1000 m





Horizontal Datum: GDA 1994 / MGA Zone 55
Vertical Datum: m AHD



BIMBI FLOOD STUDY

Map Location: 20003_Bimbi_FS_FRMSP\GIS\Maps\FS

FIGURE 3
GROUND BASED SURVEY DATA

-  Hydrologic Model Area
-  Hydraulic Model Area

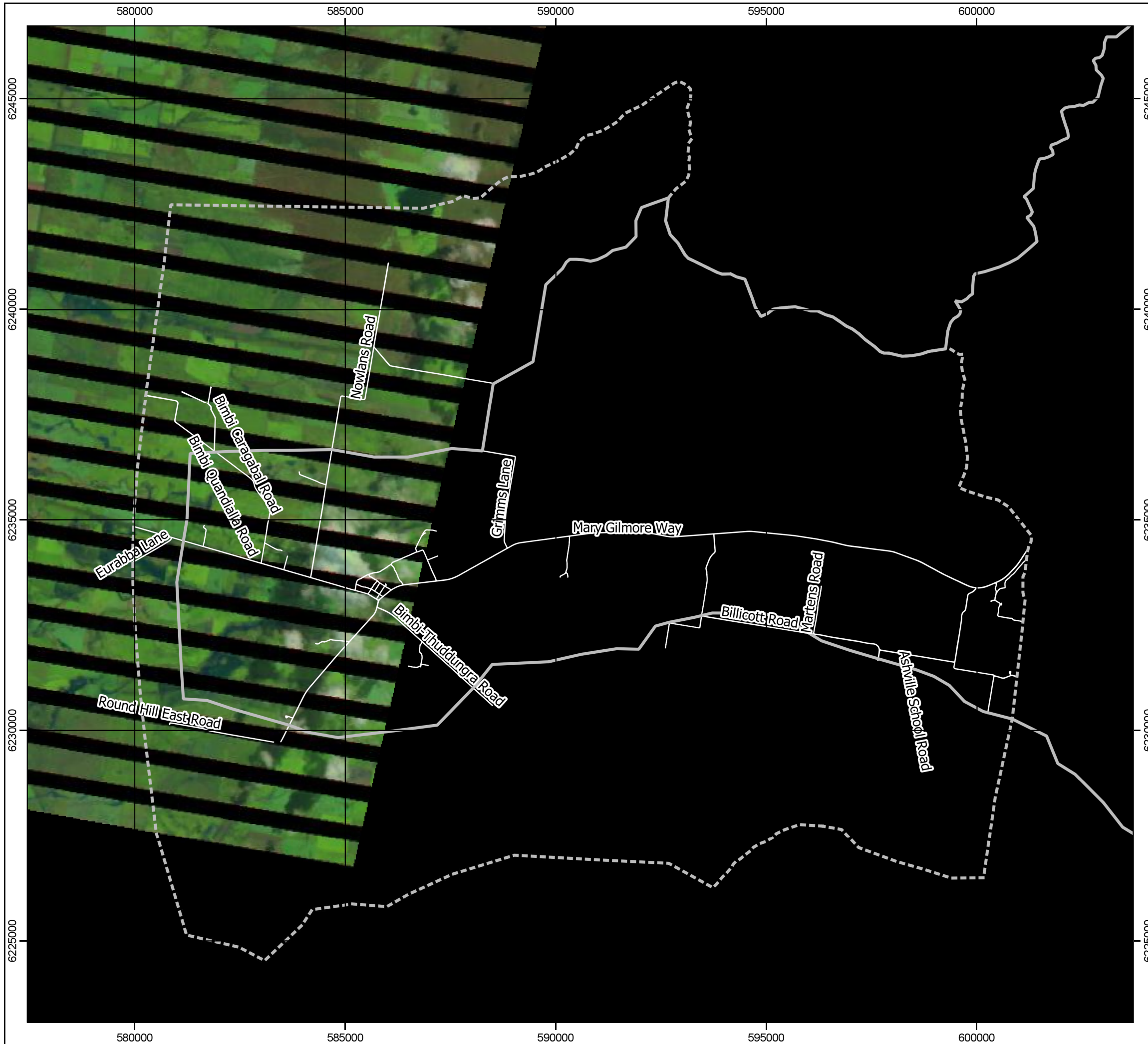

Disclaimer: The material contained herein is provided for general information purposes only. Any action you take based upon the information contained herein is strictly at your own risk. Professional advice should be sought in relation to your own specific circumstances.





Horizontal Datum: GDA 1994 / MGA Zone 55
Vertical Datum: m AHD



BIMBI FLOOD STUDY

Map Location: 20003_Bimbi_FS_FRMSP\GIS\Maps\FS

FIGURE 4A
LANDSAT IMAGE
24 SEPTEMBER 2016

-  Hydrologic Model Area
-  Hydraulic Model Area

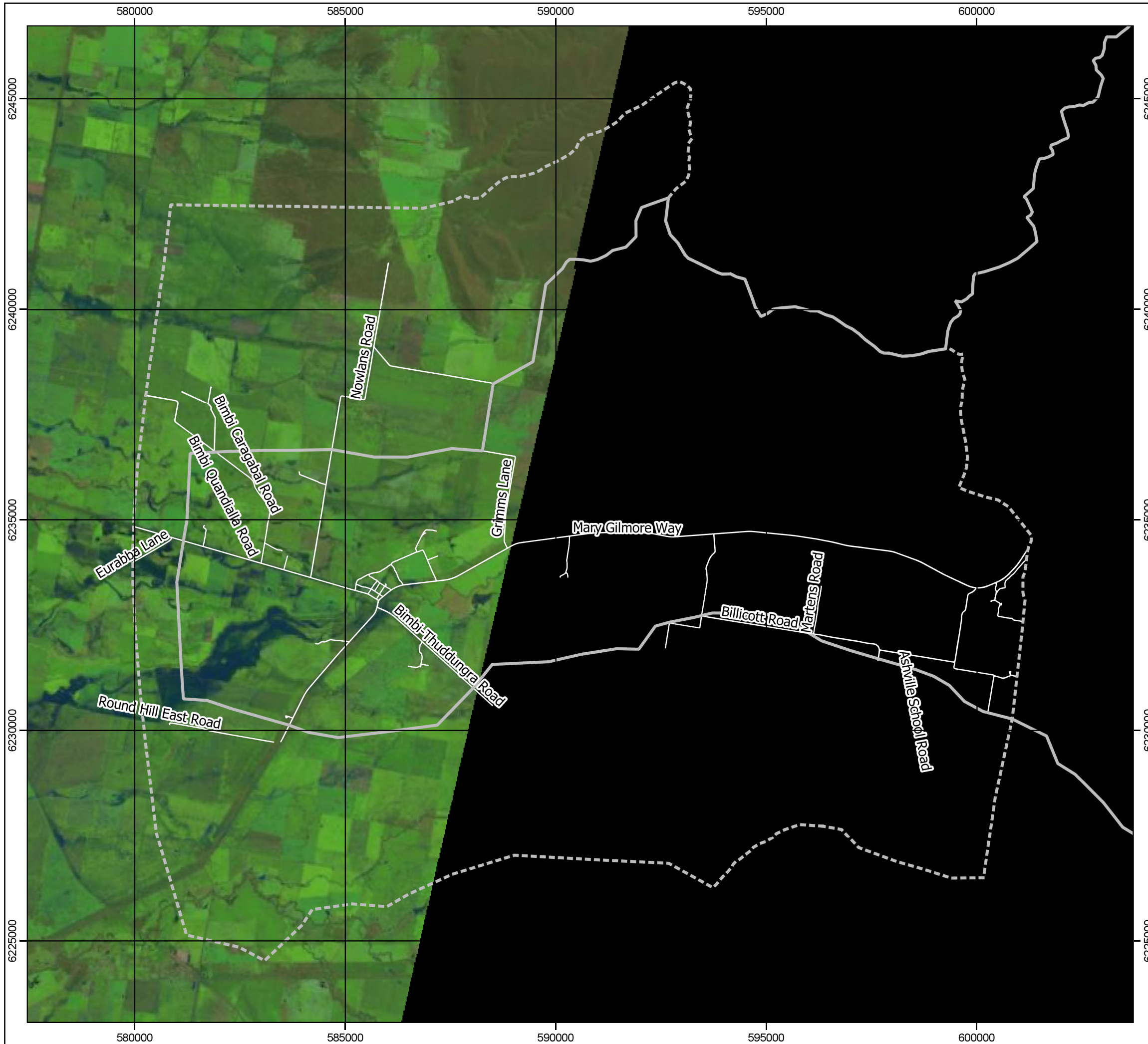

Disclaimer: The material contained herein is provided for general information purposes only. Any action you take based upon the information contained herein is strictly at your own risk. Professional advice should be sought in relation to your own specific circumstances.



Horizontal Datum: GDA 1994 / MGA Zone 55
Vertical Datum: m AHD



BIMBI FLOOD STUDY

Map Location: 20003_Bimbi_FS_FRMSP\GIS\Maps\FS

FIGURE 4B
LANDSAT IMAGE
2 OCTOBER 2016

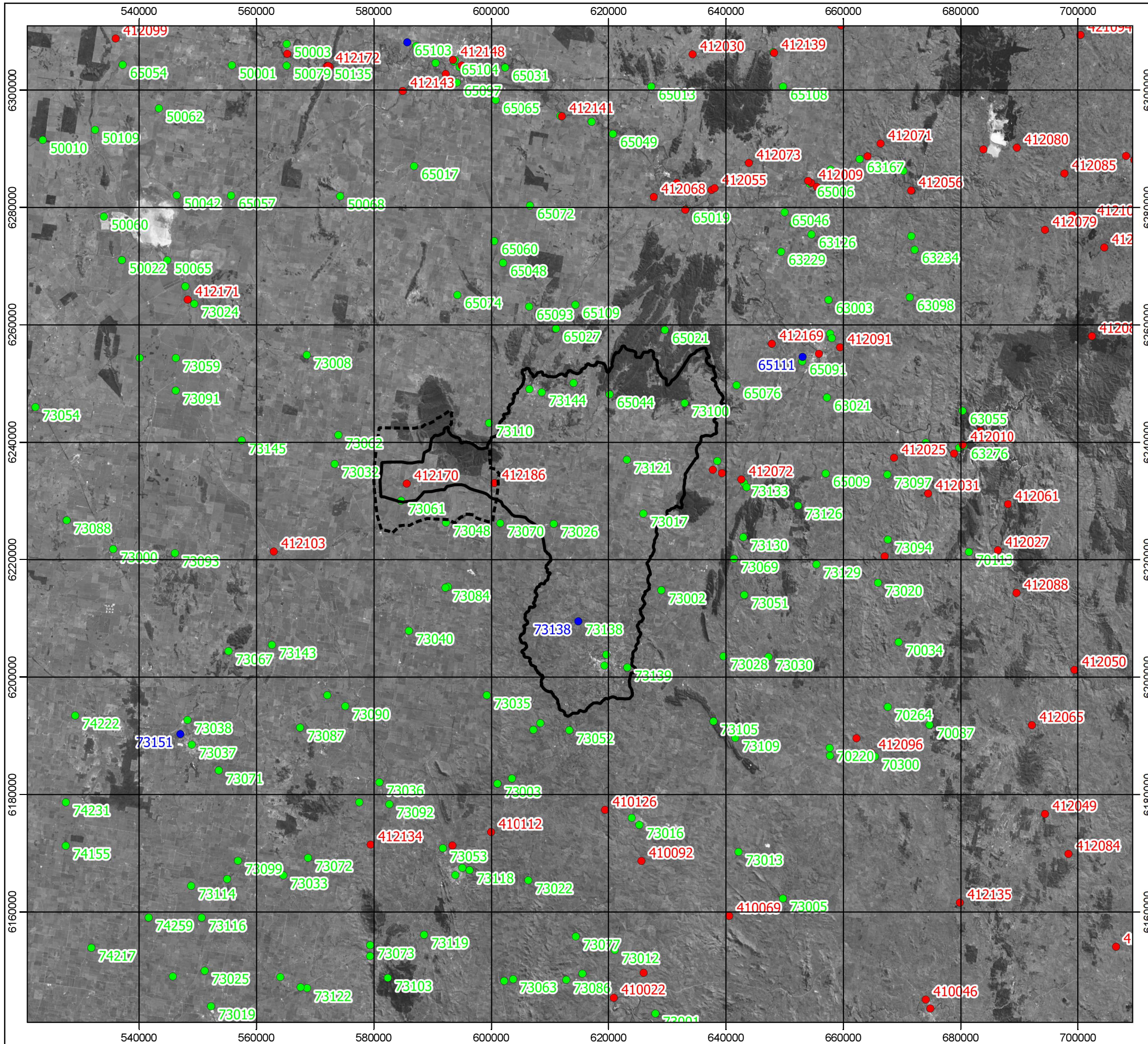

- Hydrologic Model Area
- Hydraulic Model Area
- Stream Gauges
- Daily Rainfall Gauges
- Continuous Rainfall Gauges

Disclaimer: The material contained herein is provided for general information purposes only. Any action you take based upon the information contained herein is strictly at your own risk. Professional advice should be sought in relation to your own specific circumstances.

0 10 20 30 40 km





Horizontal Datum: GDA 1994 / MGA Zone 55
Vertical Datum: m AHD



BIMBI FLOOD STUDY

Map Location: 20003 Bimbi FS FRMSP\GIS\Maps\FS

FIGURE 5
HISTORIC GAUGE LOCATIONS

-  Hydrologic Model Area
-  Hydraulic Model Area
-  Major Waterways
-  Minor Waterways
-  Subcatchments

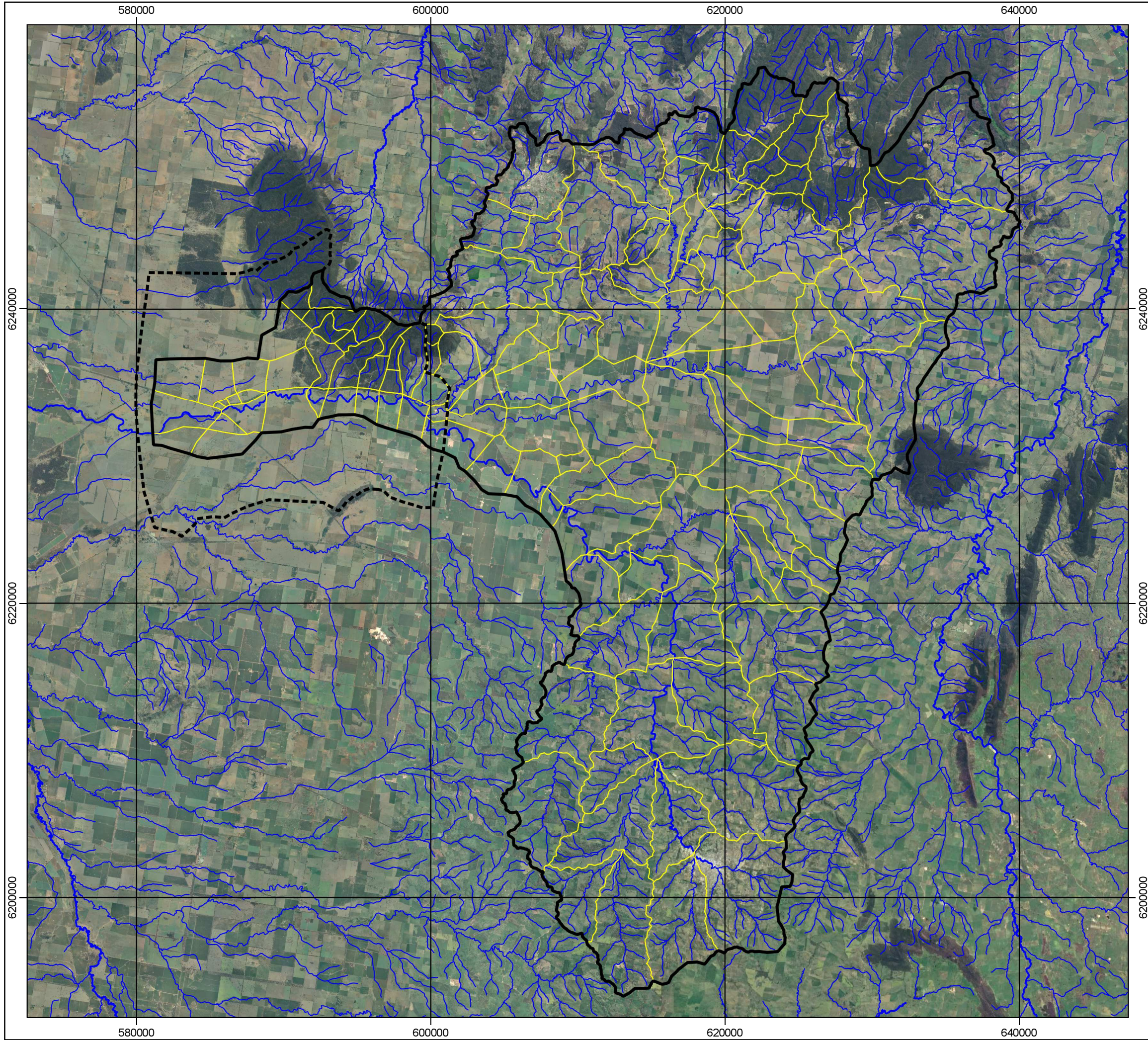

Disclaimer: The material contained herein is provided for general information purposes only. Any action you take based upon the information contained herein is strictly at your own risk. Professional advice should be sought in relation to your own specific circumstances.

0 5 10 15 km



Horizontal Datum: GDA 1994 / MGA Zone 55
Vertical Datum: m AHD





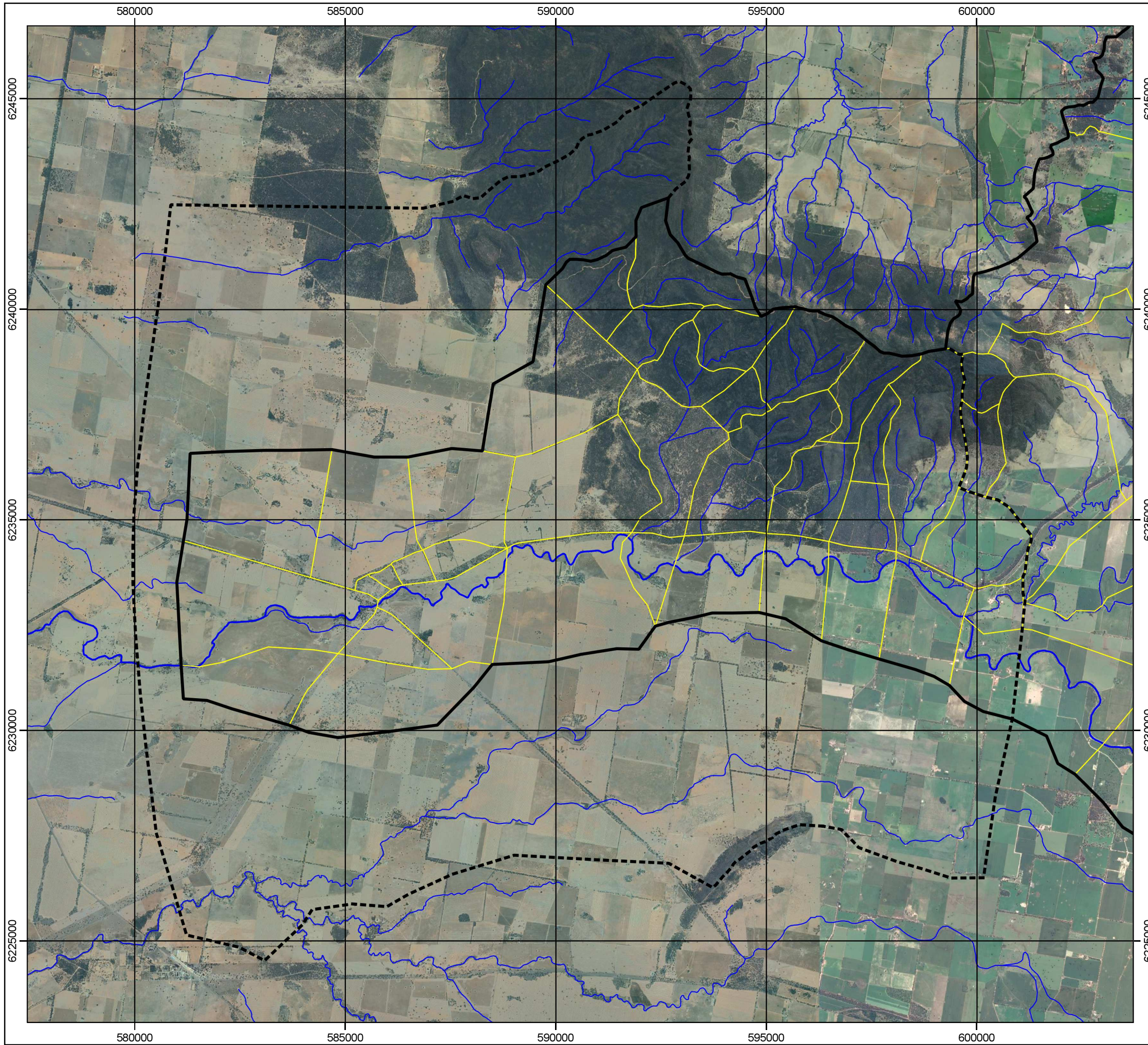

BIMBI FLOOD STUDY

Map Location: 20003_Bimbi_FS_FRMSP\GIS\Maps\FS

FIGURE 6A
HYDROLOGIC MODEL SCHEMATISATION



-  Hydrologic Model Area
-  Hydraulic Model Area
-  Major Waterways
-  Minor Waterways
-  Subcatchments

Disclaimer: The material contained herein is provided for general information purposes only. Any action you take based upon the information contained herein is strictly at your own risk. Professional advice should be sought in relation to your own specific circumstances.



Horizontal Datum: GDA 1994 / MGA Zone 55
Vertical Datum: m AHD



BIMBI FLOOD STUDY

Map Location: 20003_Bimbi_FS_FRMSP\GIS\Maps\FS

FIGURE 6B
HYDROLOGIC MODEL SCHEMATISATION

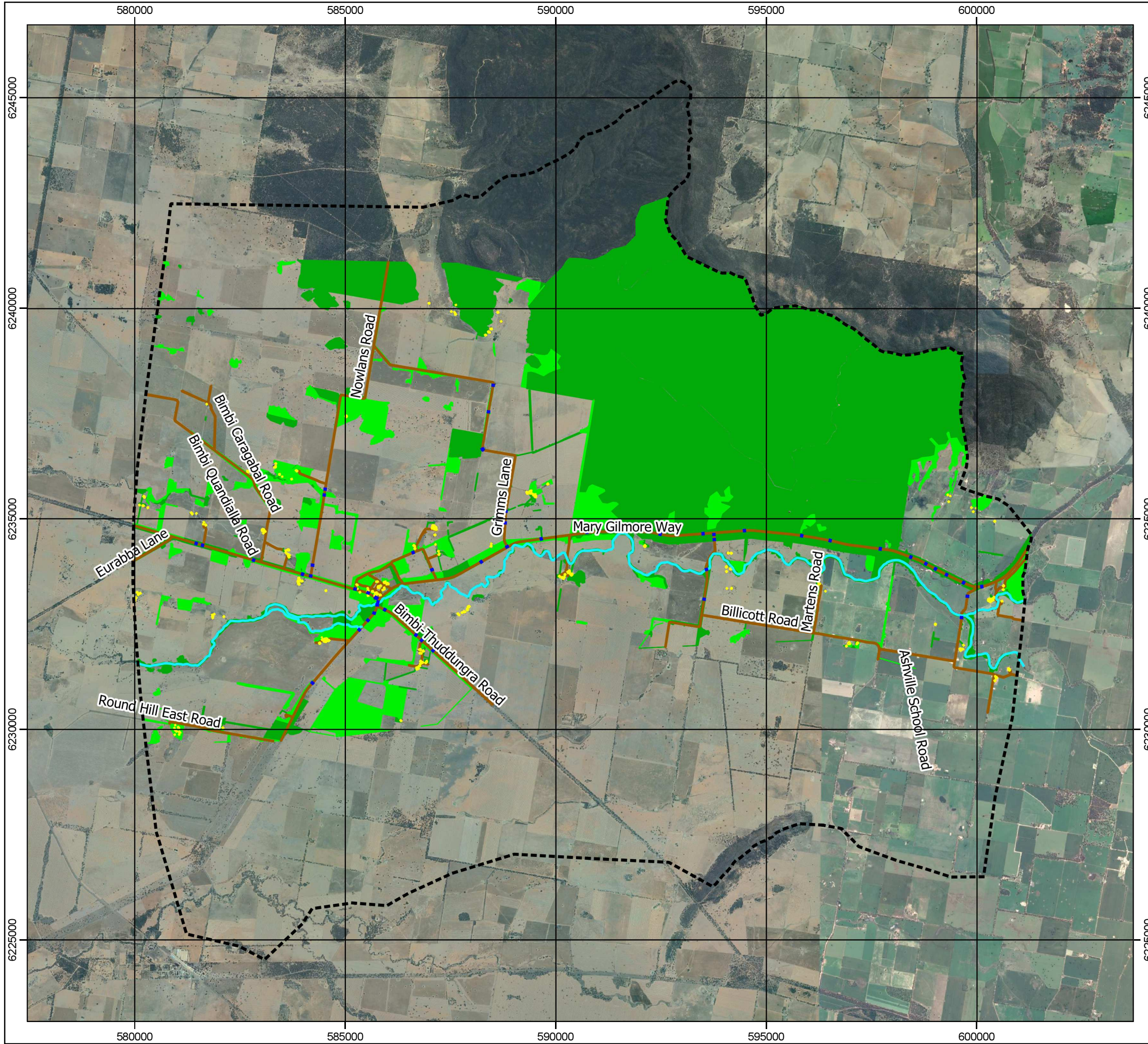

- Hydraulic Model Area
- Buildings
- Bridges and Culverts
- Creeks
- Hydraulic Roughness:
Default - Light Vegetation (Manning's "n" Value = 0.04)
- Medium Vegetation (Manning's "n" Value = 0.05)
- Heavy Vegetation (Manning's "n" Value = 0.08)
- Roads (Manning's "n" Value = 0.02)

Disclaimer: The material contained herein is provided for general information purposes only. Any action you take based upon the information contained herein is strictly at your own risk. Professional advice should be sought in relation to your own specific circumstances.



Horizontal Datum: GDA 1994 / MGA Zone 55
Vertical Datum: m AHD



BIMBI FLOOD STUDY

Map Location: 20003_Bimbi_FS_FRMSP\GIS\Maps\FS

FIGURE 7
HYDRAULIC MODEL SCHEMATISATION

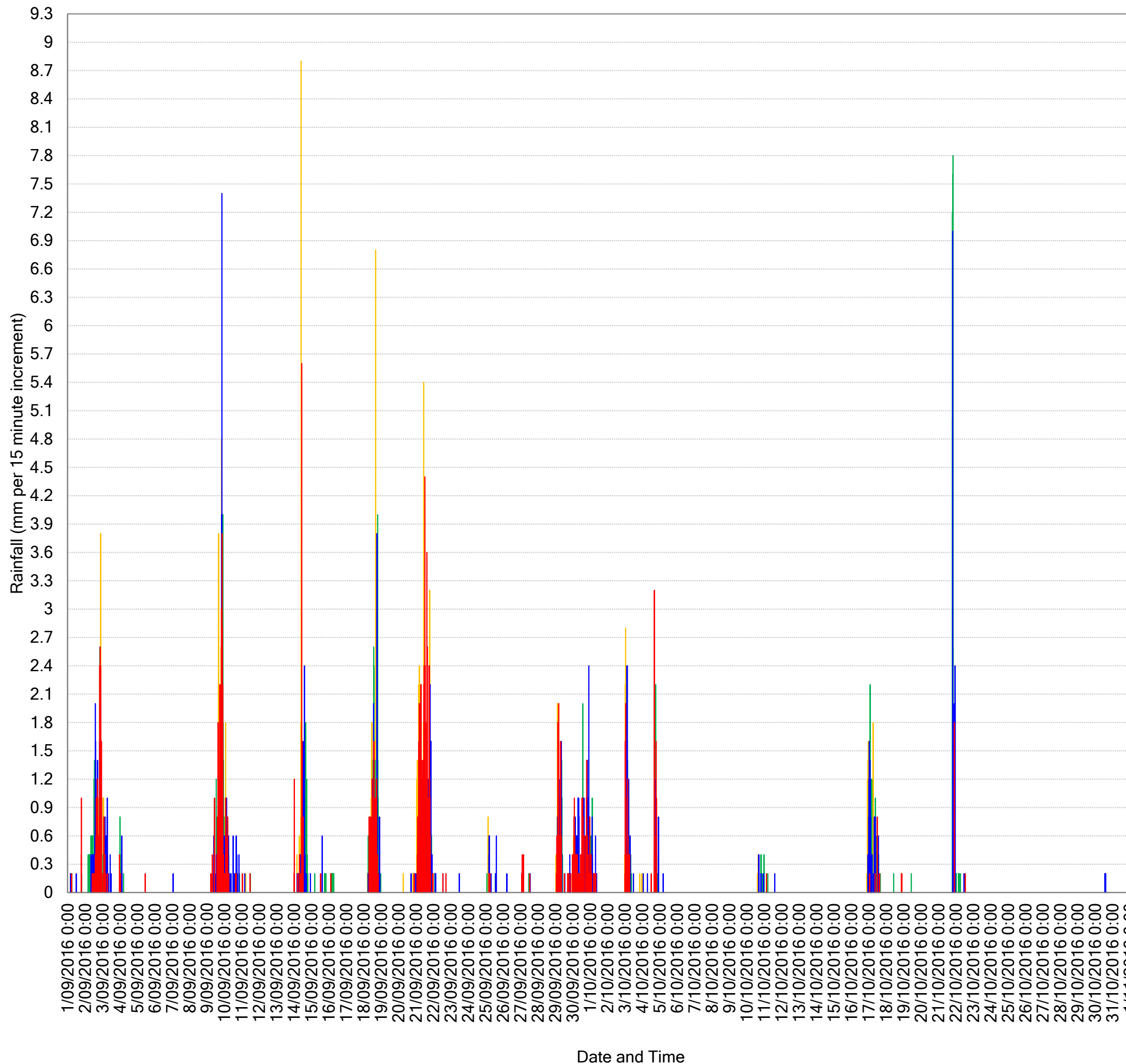

- Gauge 50017
- Gauge 65111
- Gauge 73138
- Gauge 73151

Disclaimer: The material contained herein is provided for general information purposes only. Any action you take based upon the information contained herein is strictly at your own risk. Professional advice should be sought in relation to your own specific circumstances.

BIMBI FLOOD STUDY

FIGURE 8A
ANALYSIS OF RECORDS
RAINFALL TEMPORAL PATTERN
SEPTEMBER AND OCTOBER 2016

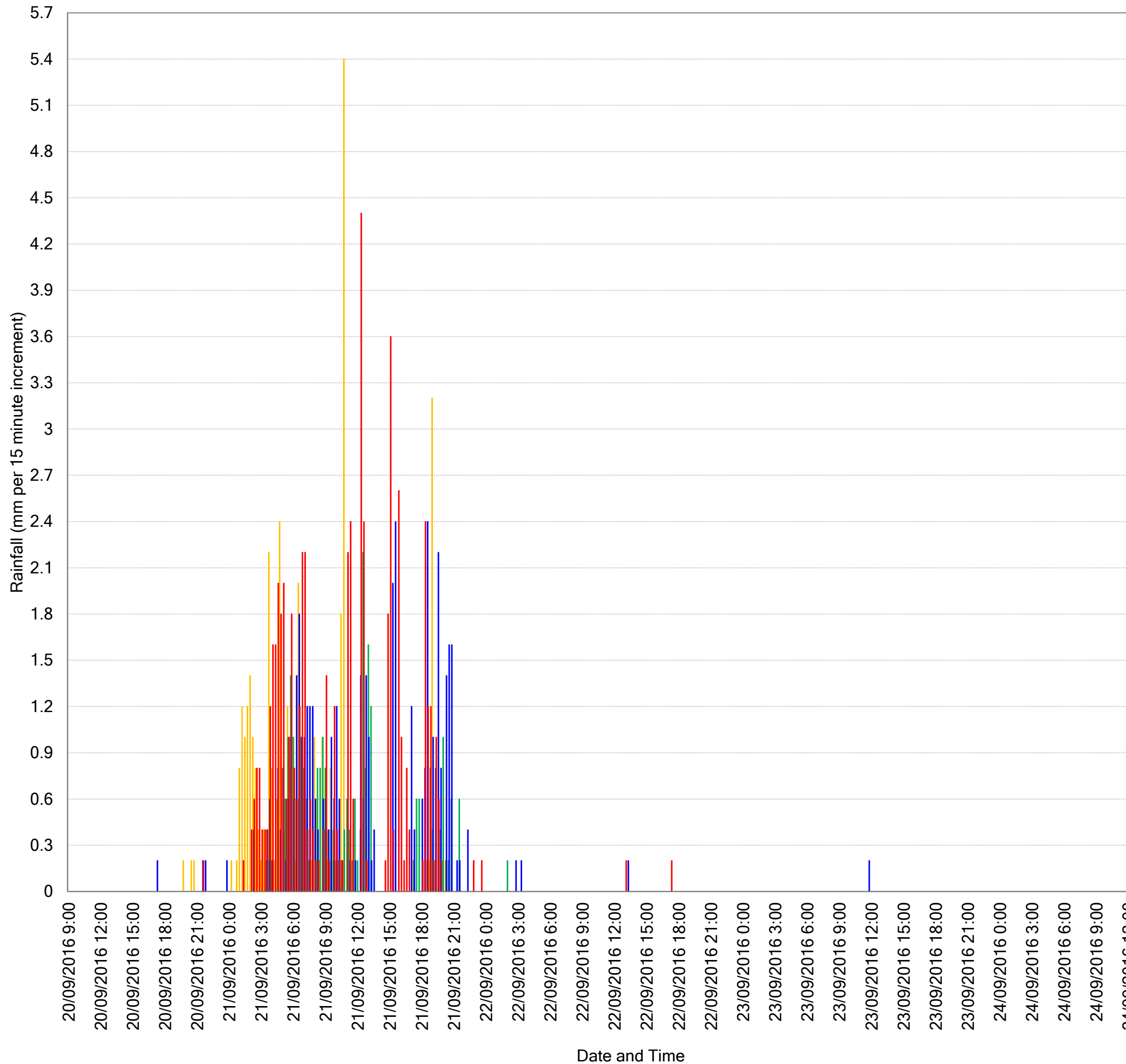

- Gauge 50017
- Gauge 65111
- Gauge 73138
- Gauge 73151

Disclaimer: The material contained herein is provided for general information purposes only. Any action you take based upon the information contained herein is strictly at your own risk. Professional advice should be sought in relation to your own specific circumstances.

BIMBI FLOOD STUDY

FIGURE 8B
ANALYSIS OF RECORDS
RAINFALL TEMPORAL PATTERN
20-24 SEPTEMBER 2016

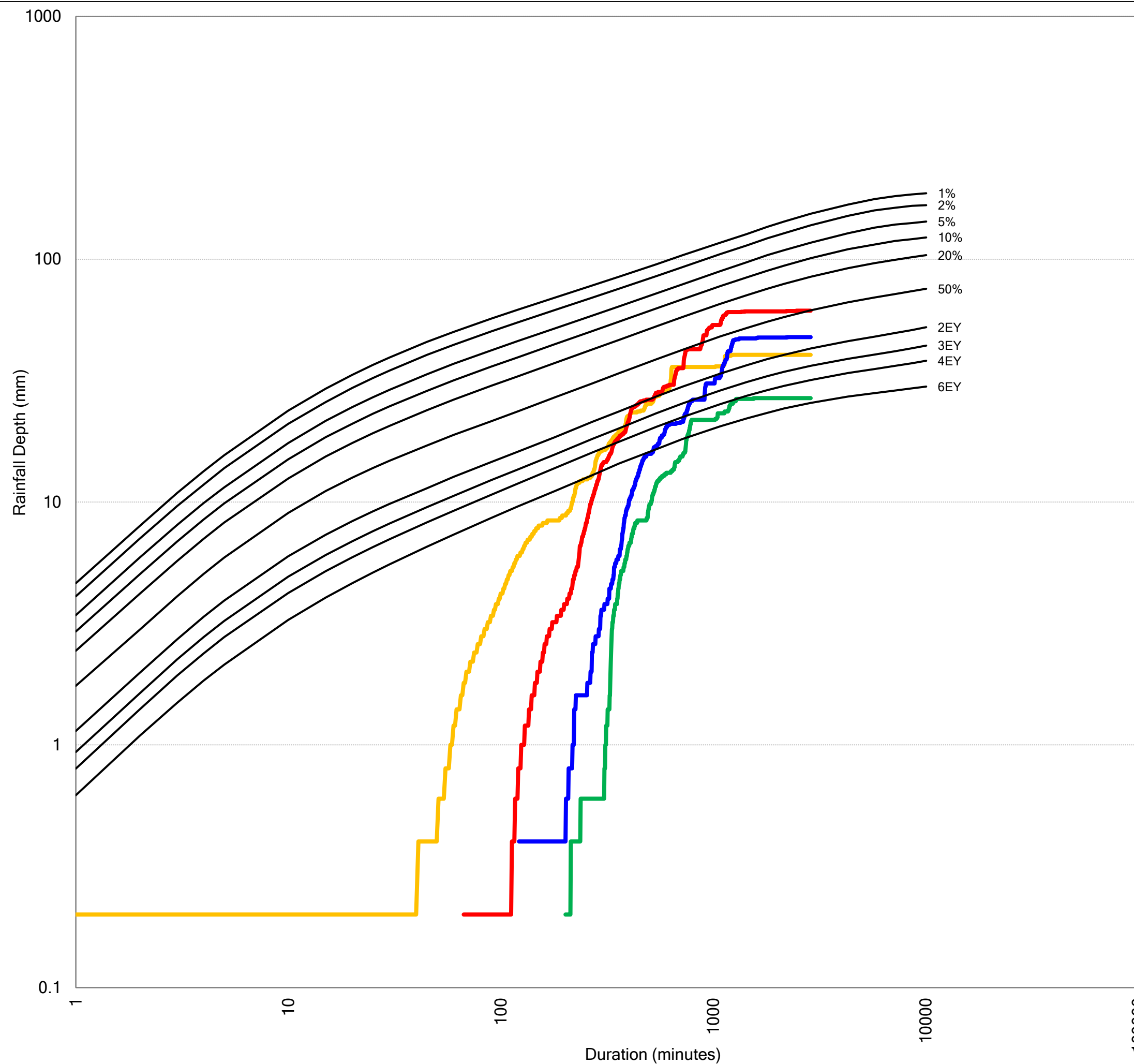





- Gauge 50017
- Gauge 65111
- Gauge 73138
- Gauge 73151

Disclaimer: The material contained herein is provided for general information purposes only. Any action you take based upon the information contained herein is strictly at your own risk. Professional advice should be sought in relation to your own specific circumstances.

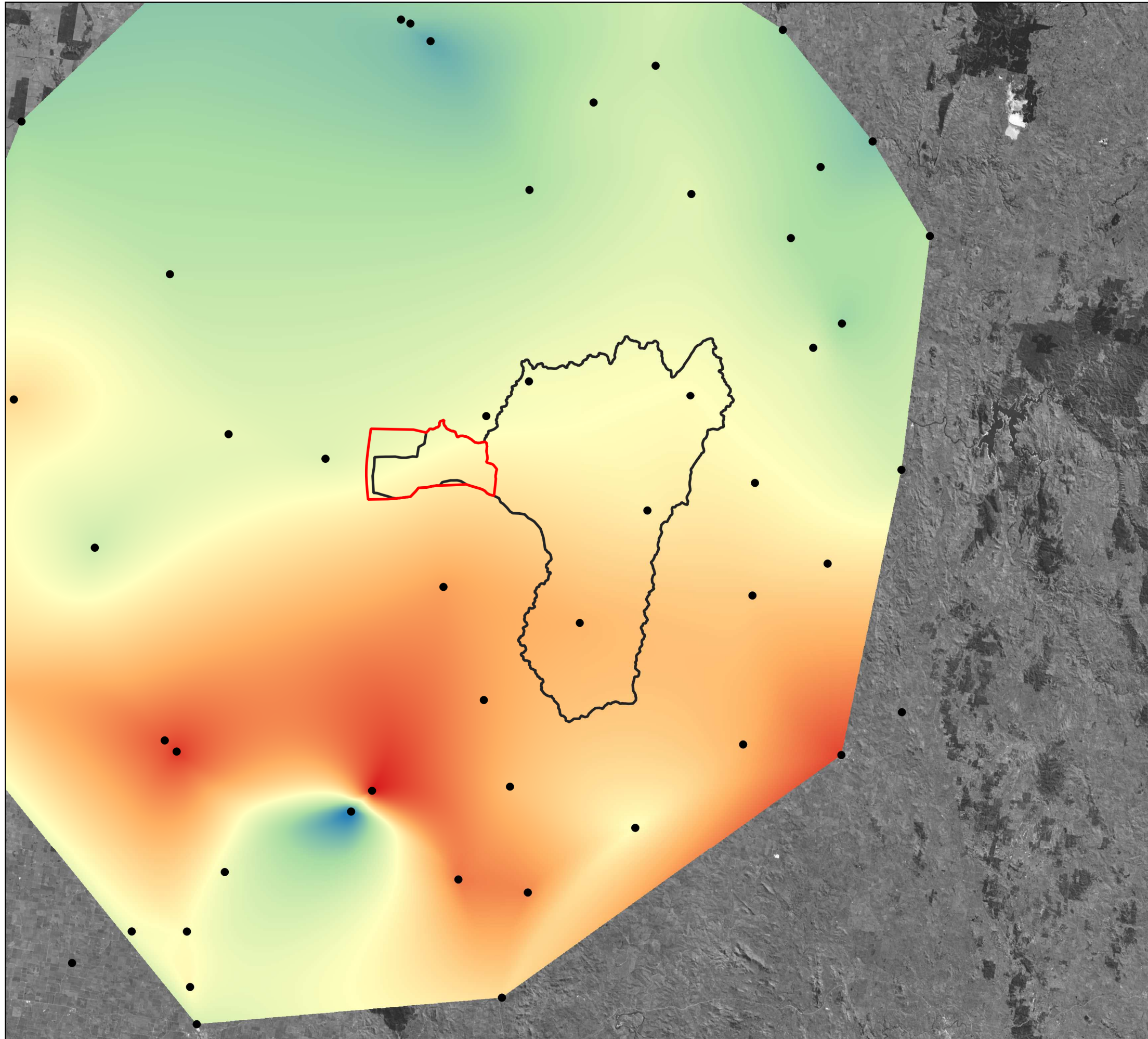



BIMBI FLOOD STUDY

FIGURE 8C
ANALYSIS OF RECORDS
RAINFALL IFD ESTIMATION
20-24 SEPTEMBER 2016



-  Hydrologic Model Area
-  Hydraulic Model Area
-  Rainfall Gauges

Rainfall Depth (mm) in the 48hrs prior to 9am on the 22 September 2016

-  < 3.25
-  3.25 to 20
-  20 to 35
-  35 to 50
-  > 50

Disclaimer: The material contained herein is provided for general information purposes only. Any action you take based upon the information contained herein is strictly at your own risk. Professional advice should be sought in relation to your own specific circumstances.

0 10 20 30 40 km



Horizontal Datum: GDA 1994 / MGA Zone 55
Vertical Datum: m AHD



BIMBI FLOOD STUDY

Map Location: 20003_Bimbi_FS_FRMSP\GIS\Maps\FS

FIGURE 8D
ANALYSIS OF RECORDS
RAINFALL SPATIAL DISTRIBUTION
20-24 SEPTEMBER 2016

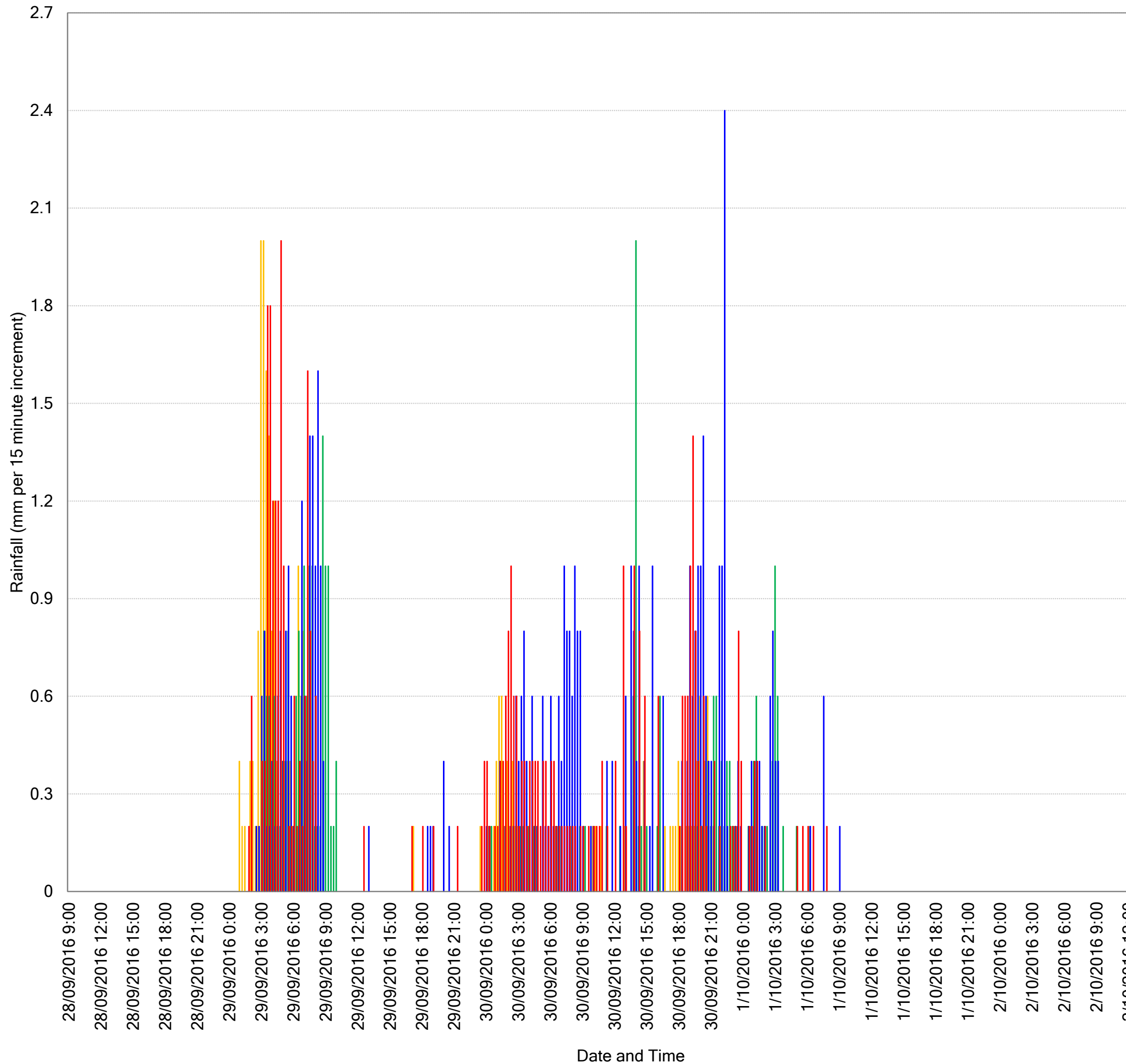

- Gauge 50017
- Gauge 65111
- Gauge 73138
- Gauge 73151

Disclaimer: The material contained herein is provided for general information purposes only. Any action you take based upon the information contained herein is strictly at your own risk. Professional advice should be sought in relation to your own specific circumstances.

BIMBI FLOOD STUDY

FIGURE 8E
ANALYSIS OF RECORDS
RAINFALL TEMPORAL PATTERN
28 SEPTEMBER - 2 OCTOBER 2016

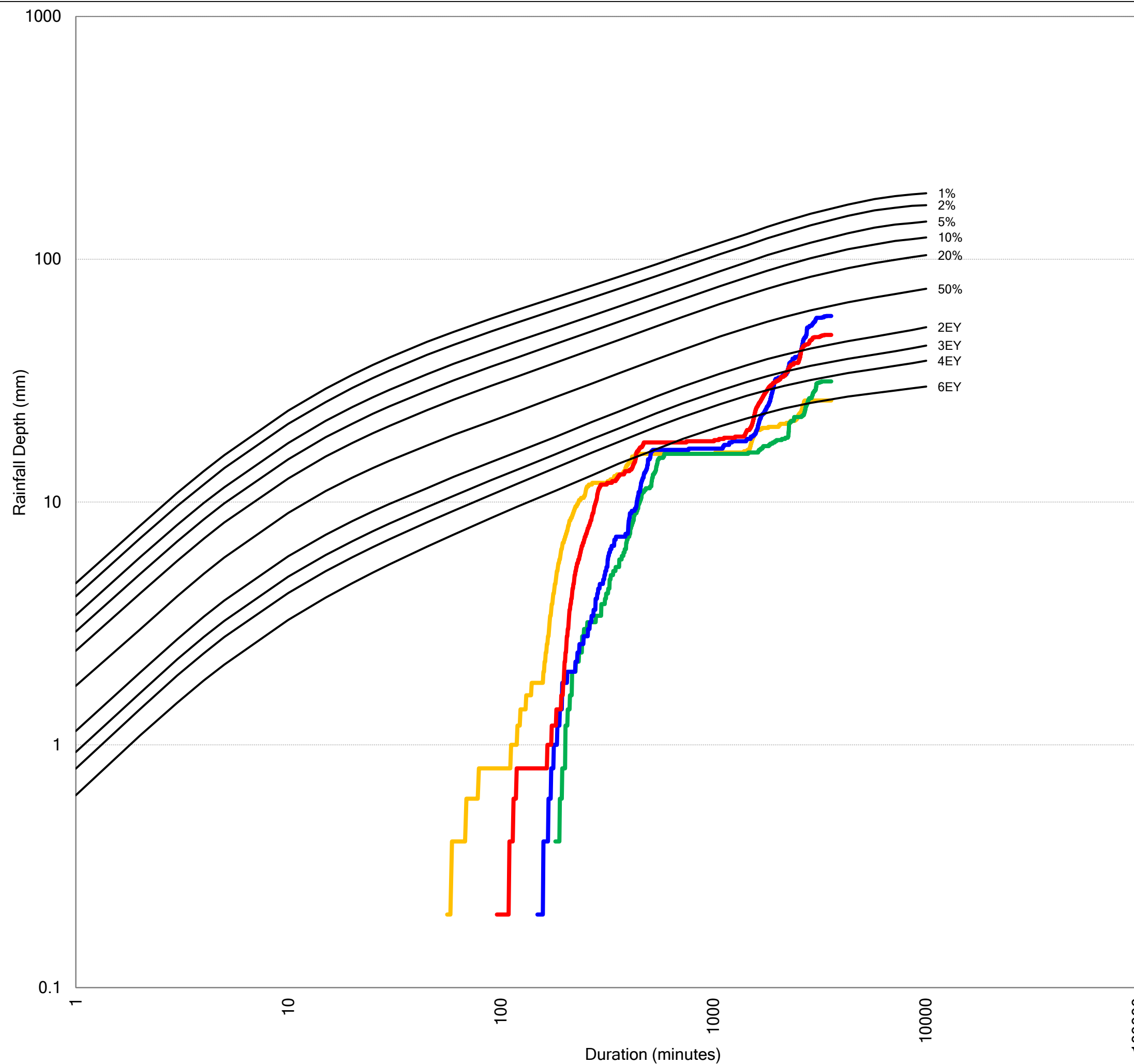

- Gauge 50017
- Gauge 65111
- Gauge 73138
- Gauge 73151

Disclaimer: The material contained herein is provided for general information purposes only. Any action you take based upon the information contained herein is strictly at your own risk. Professional advice should be sought in relation to your own specific circumstances.

BIMBI FLOOD STUDY

FIGURE 8F
ANALYSIS OF RECORDS
RAINFALL IFD ESTIMATION
28 SEPTEMBER - 2 OCTOBER 2016

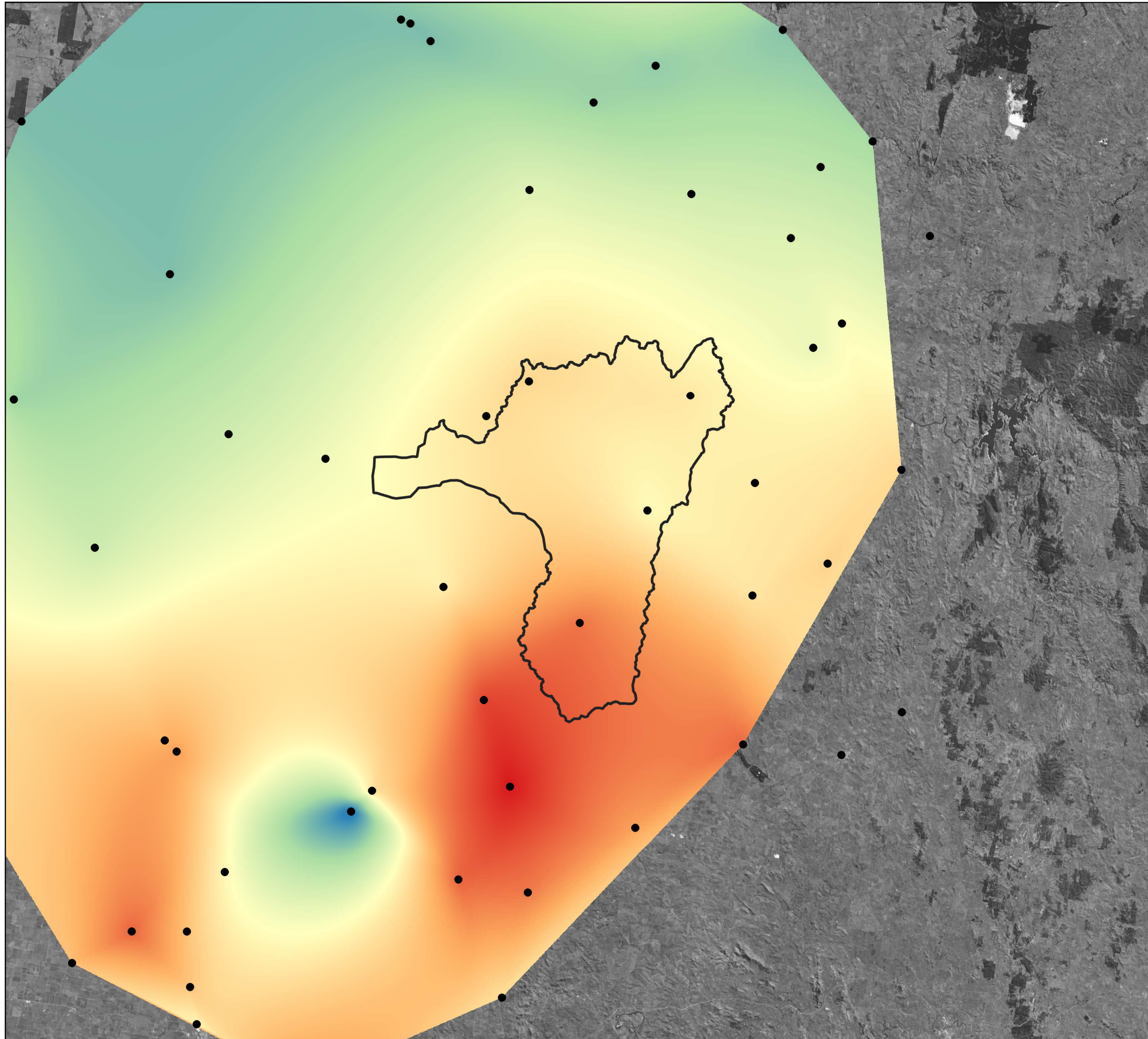

□ Hydrologic Model Area

● Rainfall Gauges

Rainfall Depth (mm) in the
72hrs prior to 9am on the 2 October 2016

■ < 3.25

■ 3.25 to 20

■ 20 to 35

■ 35 to 50

■ > 50

Disclaimer: The material contained herein is provided for general information purposes only. Any action you take based upon the information contained herein is strictly at your own risk. Professional advice should be sought in relation to your own specific circumstances.

0 10 20 30 40 km



Horizontal Datum: GDA 1994 / MGA Zone 55
Vertical Datum: m AHD



BIMBI FLOOD STUDY

Map Location: 20003_Bimbi_FS_FRMSP\GIS\Maps\FS

FIGURE 8G
ANALYSIS OF RECORDS
RAINFALL SPATIAL DISTRIBUTION
29 SEPTEMBER - 2 OCTOBER 2016

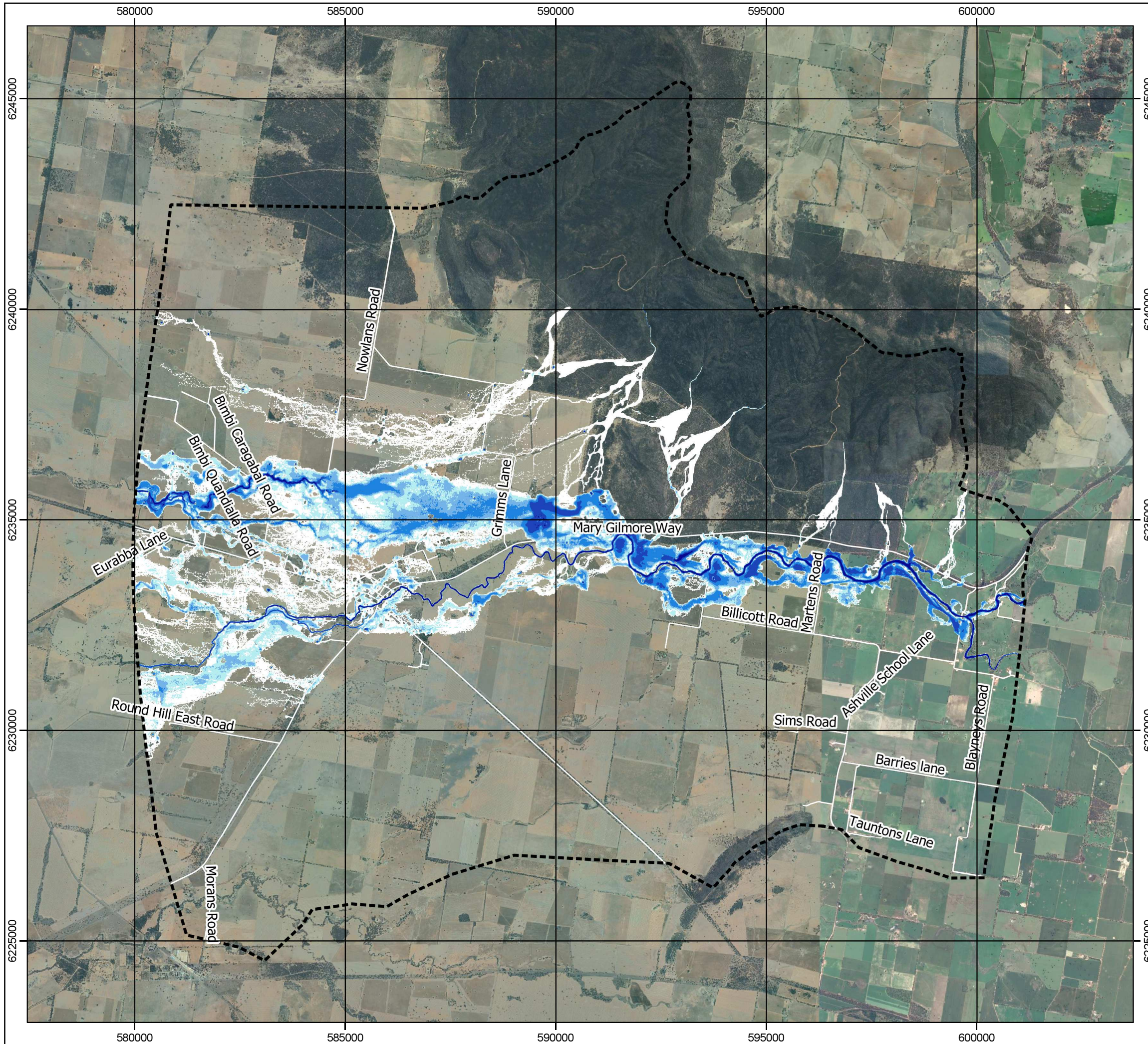

Hydraulic Model Area

Peak Flood Depths (m)

- <= 0.15
- 0.15 to 0.30
- 0.30 to 0.50
- 0.50 to 1.00
- 1.00 to 2.00
- > 2.00

Disclaimer: The material contained herein is provided for general information purposes only. Any action you take based upon the information contained herein is strictly at your own risk. Professional advice should be sought in relation to your own specific circumstances.



Horizontal Datum: GDA 1994 / MGA Zone 55
Vertical Datum: m AHD



BIMBI FLOOD STUDY

Map Location: 20003_Bimbi_FS_FRMSP\GIS\Maps\FS

FIGURE 9A
PEAK FLOOD DEPTHS
21 SEPTEMBER - 22 SEPTEMBER 2016

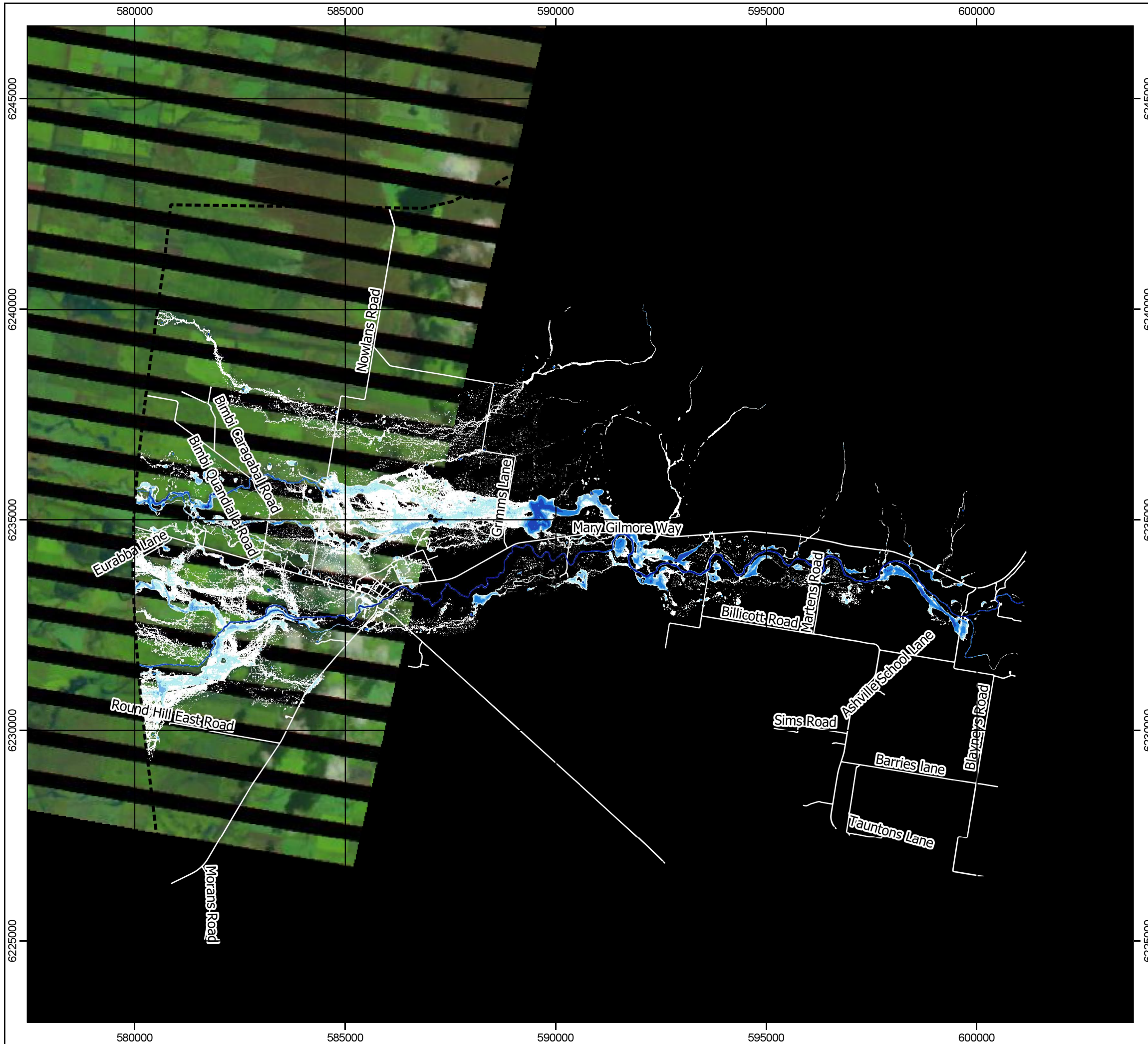

Hydraulic Model Area

Flood Depths (m)

- <= 0.15
- 0.15 to 0.30
- 0.30 to 0.50
- 0.50 to 1.00
- 1.00 to 2.00
- > 2.00

Disclaimer: The material contained herein is provided for general information purposes only. Any action you take based upon the information contained herein is strictly at your own risk. Professional advice should be sought in relation to your own specific circumstances.

0 2 4 6 km

Horizontal Datum: GDA 1994 / MGA Zone 55
Vertical Datum: m AHD



BIMBI FLOOD STUDY

Map Location: 20003_Bimbi_FS_FRMSP\GIS\Maps\FS

FIGURE 9B
FLOOD DEPTHS AND LANDSAT
24 SEPTEMBER 2016 12:00 PM



Hydraulic Model Area

Peak Flood Depths (m)

- <= 0.15
- 0.15 to 0.30
- 0.30 to 0.50
- 0.50 to 1.00
- 1.00 to 2.00
- > 2.00

Disclaimer: The material contained herein is provided for general information purposes only. Any action you take based upon the information contained herein is strictly at your own risk. Professional advice should be sought in relation to your own specific circumstances.



Horizontal Datum: GDA 1994 / MGA Zone 55
Vertical Datum: m AHD



BIMBI FLOOD STUDY





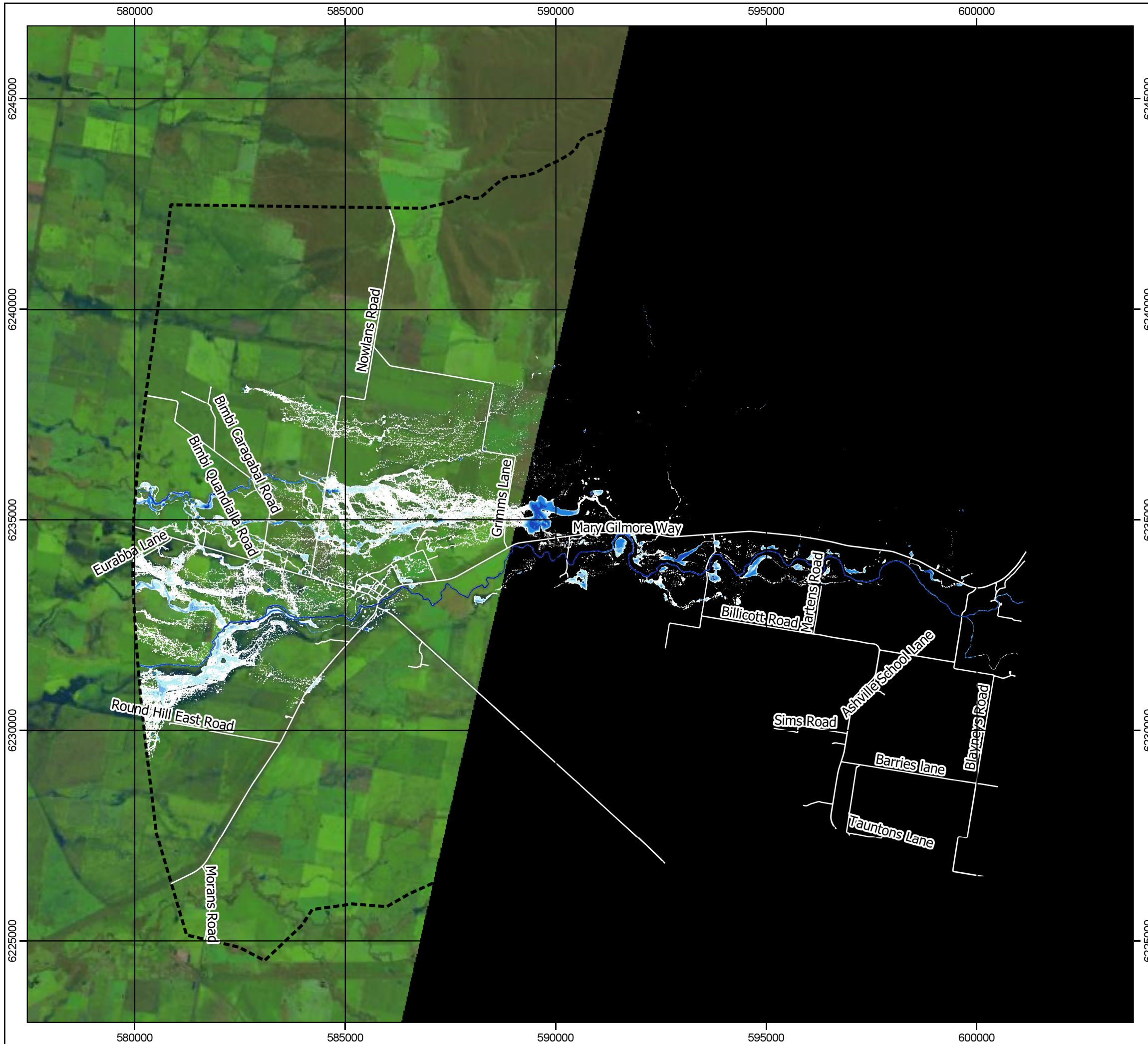

Map Location: 20003_Bimbi_FS_FRMSP\GIS\Maps\FS

FIGURE 9C
PEAK FLOOD DEPTHS
29 SEPTEMBER - 2 OCTOBER 2016



 Hydraulic Model Area

Flood Depths (m)

-  ≤ 0.15
-  0.15 to 0.30
-  0.30 to 0.50
-  0.50 to 1.00
-  1.00 to 2.00
-  > 2.00

Disclaimer: The material contained herein is provided for general information purposes only. Any action you take based upon the information contained herein is strictly at your own risk. Professional advice should be sought in relation to your own specific circumstances.



Horizontal Datum: GDA 1994 / MGA Zone 55
Vertical Datum: m AHD



BIMBI FLOOD STUDY

Map Location: 20003_Bimbi_FS_FRMSP\GIS\Maps\FS

FIGURE 9B
FLOOD DEPTHS AND LANDSAT
2 OCTOBER 2016 12:00 PM

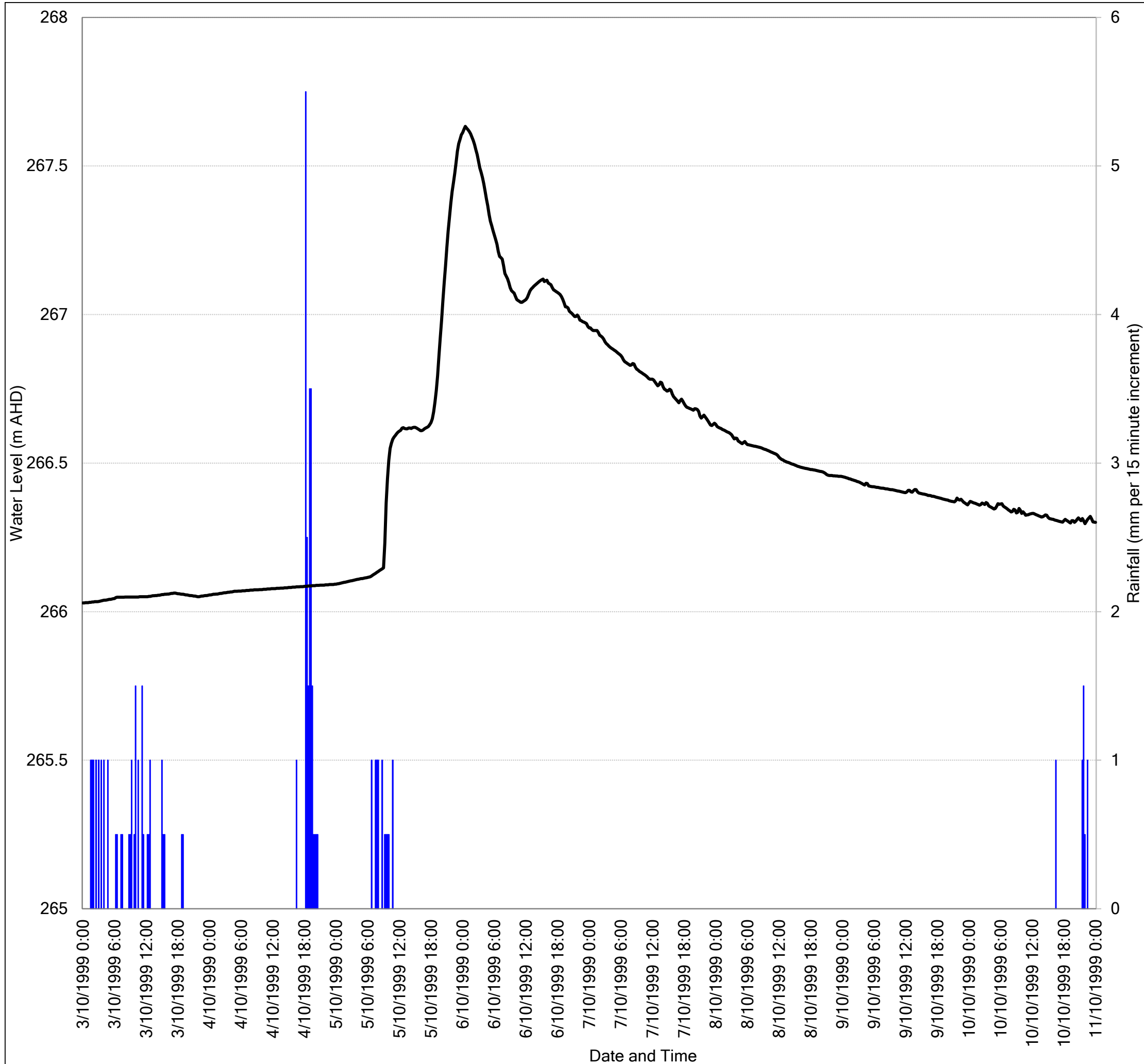

■ Rainfall Gauge 412029
 — Stream Gauge 412170

Disclaimer: The material contained herein is provided for general information purposes only. Any action you take based upon the information contained herein is strictly at your own risk. Professional advice should be sought in relation to your own specific circumstances.

BIMBI FLOOD STUDY

FIGURE 10A
ANALYSIS OF RECORDS
RAINFALL PATTERN AND RIVER LEVEL
OCTOBER 1999



Hydraulic Model Area

Flood Depths (m)

- <= 0.15
- 0.15 to 0.30
- 0.30 to 0.50
- 0.50 to 1.00
- 1.00 to 2.00
- > 2.00

Disclaimer: The material contained herein is provided for general information purposes only. Any action you take based upon the information contained herein is strictly at your own risk. Professional advice should be sought in relation to your own specific circumstances.



Horizontal Datum: GDA 1994 / MGA Zone 55
Vertical Datum: m AHD



BIMBI FLOOD STUDY

Map Location: 20003_Bimbi_FS_FRMSP\GIS\Maps\FS

FIGURE 11A
PEAK FLOOD DEPTHS
4 OCTOBER - 5 OCTOBER 1999

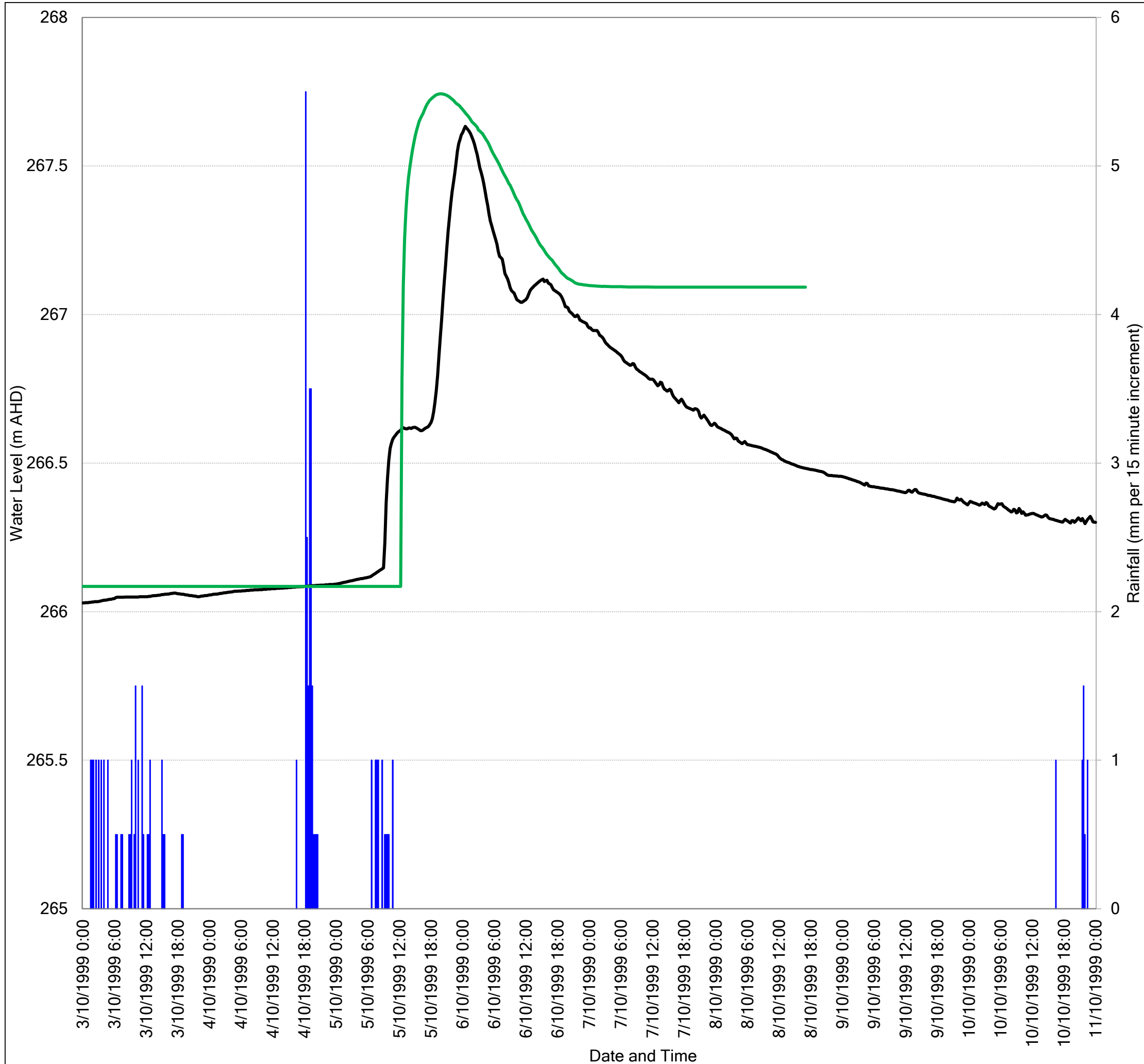



■ Rainfall Gauge 412029
— Stream Gauge 412170
— Modelled Flood Level

Disclaimer: The material contained herein is provided for general information purposes only. Any action you take based upon the information contained herein is strictly at your own risk. Professional advice should be sought in relation to your own specific circumstances.

BIMBI FLOOD STUDY

**FIGURE 11B
ANALYSIS OF RESULTS
OCTOBER 1999**

-  Hydraulic Model Area
-  Result Locations



Disclaimer: The material contained herein is provided for general information purposes only. Any action you take based upon the information contained herein is strictly at your own risk. Professional advice should be sought in relation to your own specific circumstances.



Horizontal Datum: GDA 1994 / MGA Zone 55
Vertical Datum: m AHD





BIMBI FLOOD STUDY

Map Location: 20003_Bimbi_FS_FRMSP\GIS\Maps\FS

FIGURE 12A
REPORTED RESULT LOCATIONS



-  Hydraulic Model Area
-  Result Locations

Disclaimer: The material contained herein is provided for general information purposes only. Any action you take based upon the information contained herein is strictly at your own risk. Professional advice should be sought in relation to your own specific circumstances.

0 100 200 300 m



Horizontal Datum: GDA 1994 / MGA Zone 55
Vertical Datum: m AHD



BIMBI FLOOD STUDY





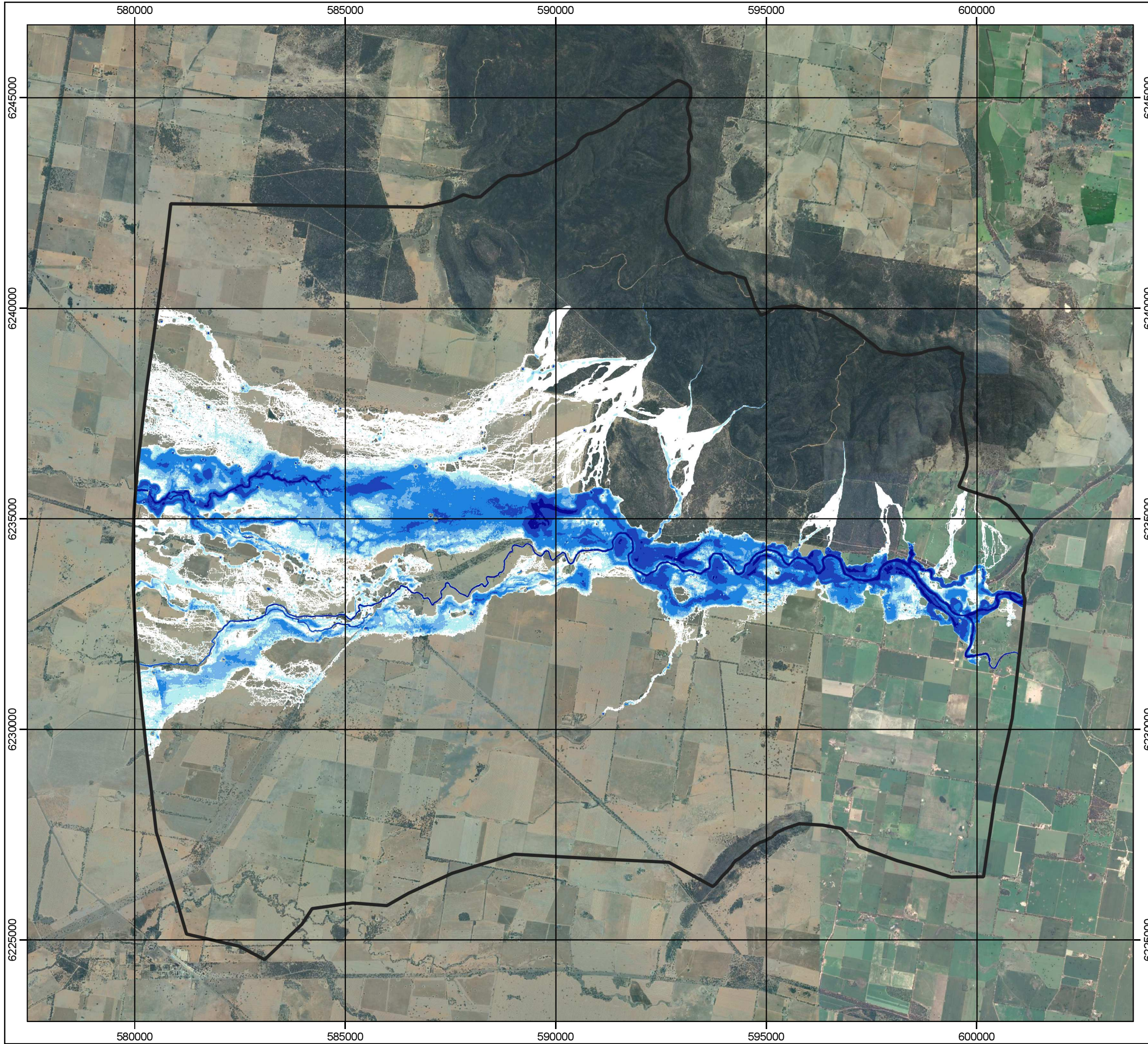

Map Location: 20003_Bimbi_FS_FRMSP\GIS\Maps\FS

FIGURE 12B
REPORTED RESULT LOCATIONS



 Hydraulic Model Area

Peak Flood Depths

-  <= 0.15
-  0.15 to 0.30
-  0.30 to 0.50
-  0.50 to 1.00
-  1.00 to 2.00
-  > 2.00

Disclaimer: The material contained herein is provided for general information purposes only. Any action you take based upon the information contained herein is strictly at your own risk. Professional advice should be sought in relation to your own specific circumstances.

0 2 4 6 km



Horizontal Datum: GDA 1994 / MGA Zone 55
Vertical Datum: m AHD



BIMBI FLOOD STUDY





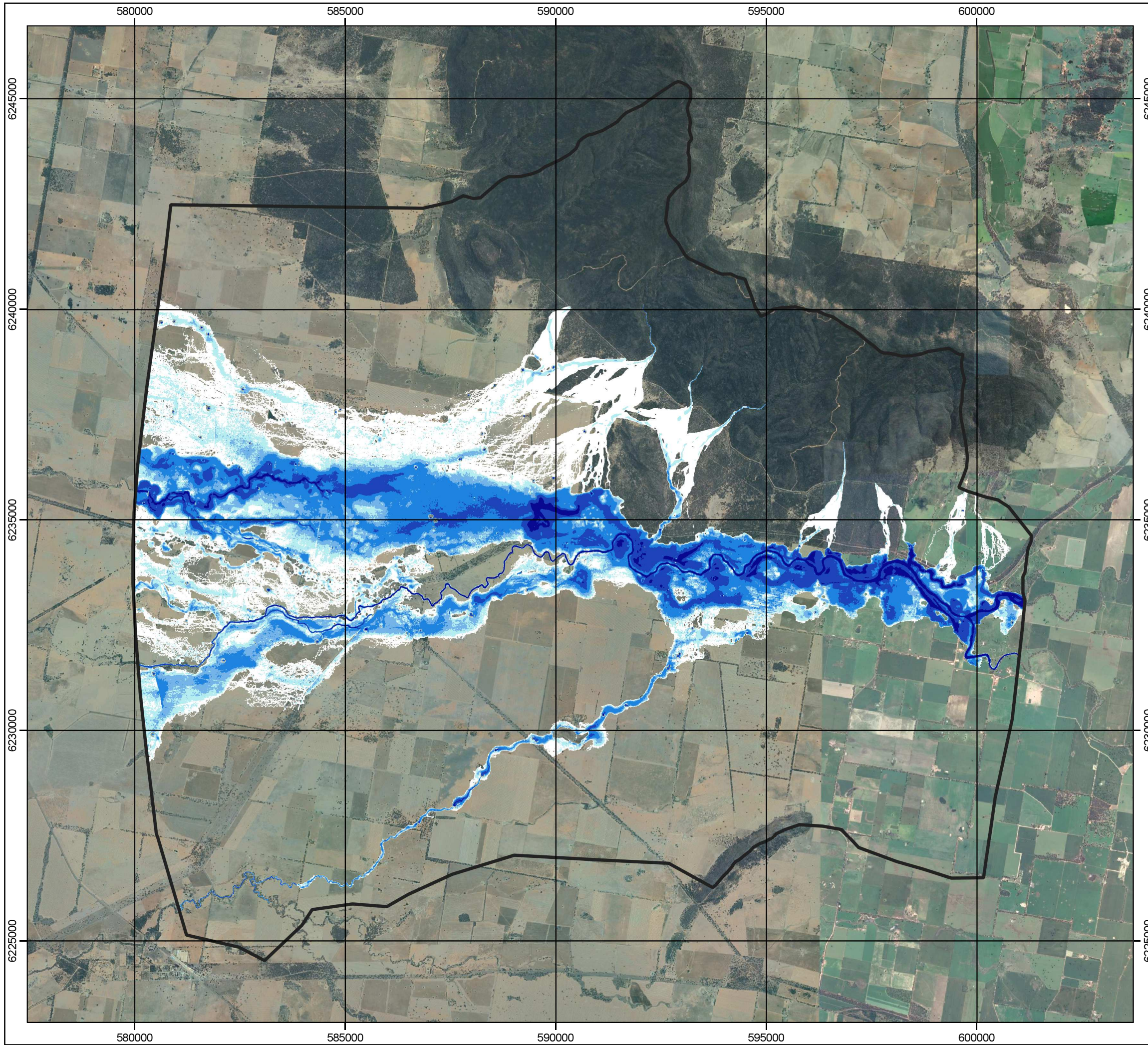

Map Location: 20003_Bimbi_FS_FRMSP\GIS\Maps\FS

FIGURE 13
PEAK FLOOD DEPTHS
20% AEP EVENT



 Hydraulic Model Area

Peak Flood Depths

-  <= 0.15
-  0.15 to 0.30
-  0.30 to 0.50
-  0.50 to 1.00
-  1.00 to 2.00
-  > 2.00

Disclaimer: The material contained herein is provided for general information purposes only. Any action you take based upon the information contained herein is strictly at your own risk. Professional advice should be sought in relation to your own specific circumstances.



Horizontal Datum: GDA 1994 / MGA Zone 55
Vertical Datum: m AHD



BIMBI FLOOD STUDY





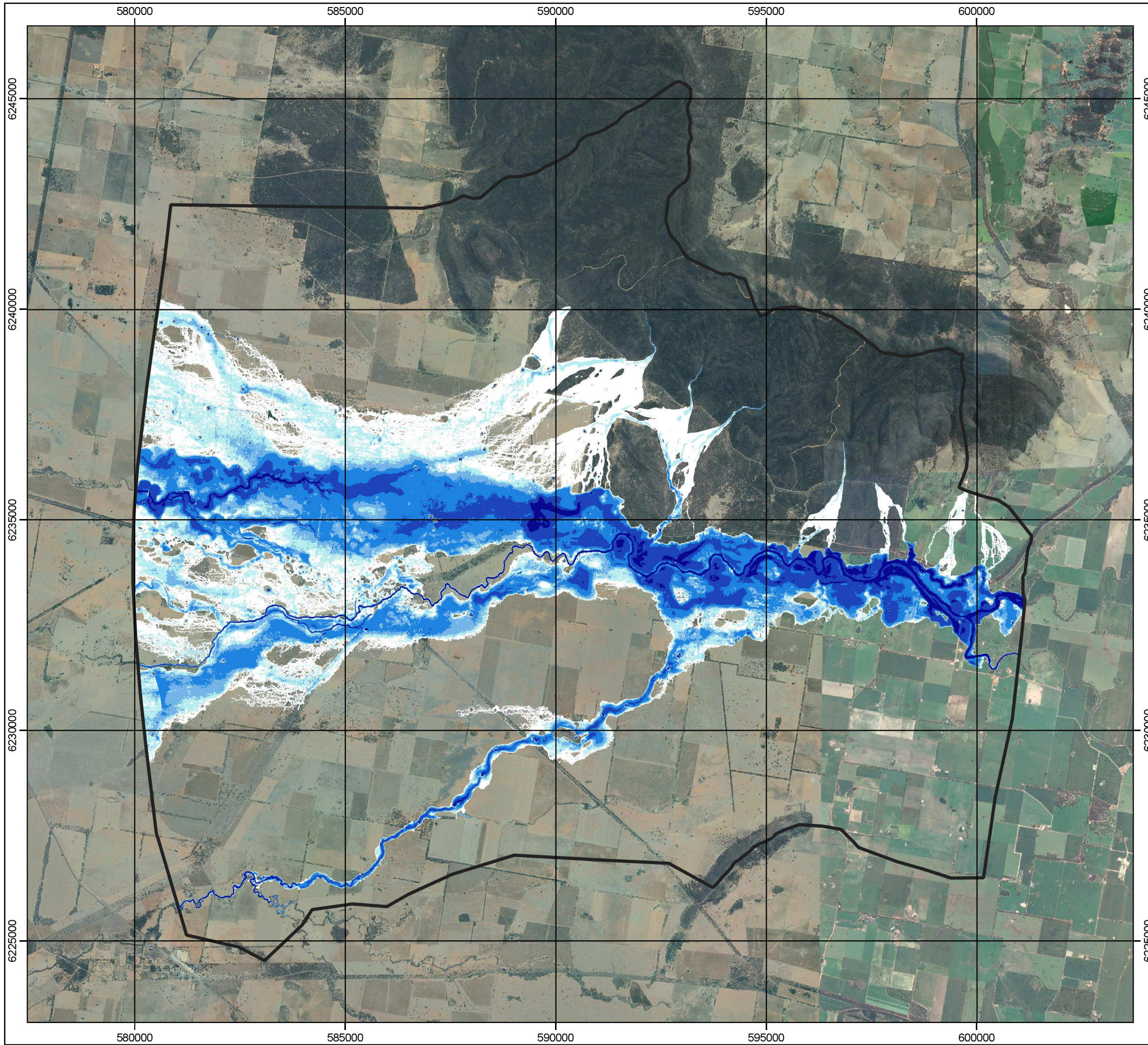

Map Location: 20003_Bimbi_FS_FRMSP\GIS\Maps\FS

FIGURE 14
PEAK FLOOD DEPTHS
10% AEP EVENT



 Hydraulic Model Area

Peak Flood Depths

-  ≤ 0.15
-  0.15 to 0.30
-  0.30 to 0.50
-  0.50 to 1.00
-  1.00 to 2.00
-  > 2.00

Disclaimer: The material contained herein is provided for general information purposes only. Any action you take based upon the information contained herein is strictly at your own risk. Professional advice should be sought in relation to your own specific circumstances.

0 2 4 6 km



Horizontal Datum: GDA 1994 / MGA Zone 55
Vertical Datum: m AHD



BIMBI FLOOD STUDY





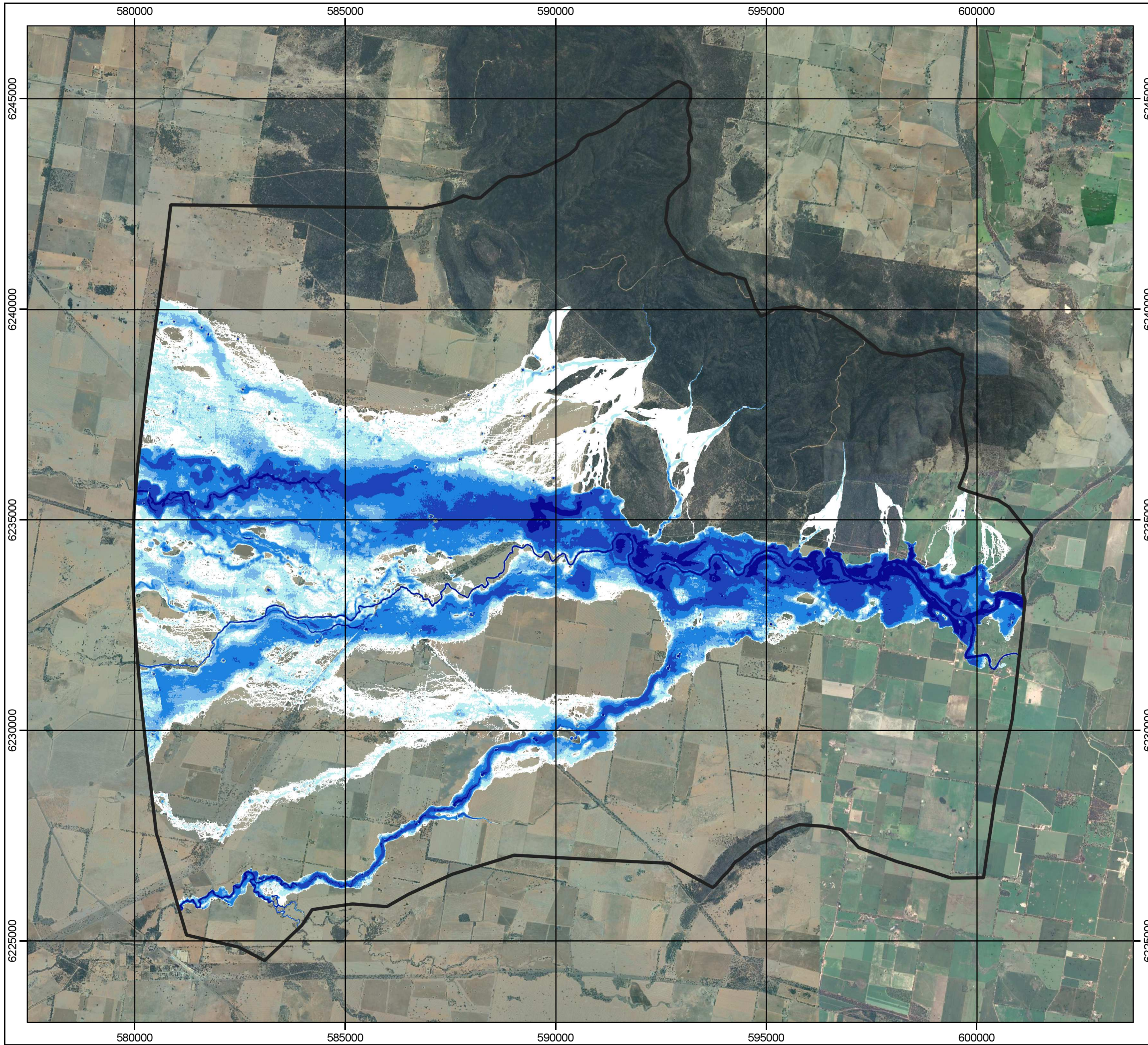

Map Location: 20003_Bimbi_FS_FRMSP\GIS\Maps\FS

FIGURE 15
PEAK FLOOD DEPTHS
5% AEP EVENT



 Hydraulic Model Area

Peak Flood Depths

-  ≤ 0.15
-  0.15 to 0.30
-  0.30 to 0.50
-  0.50 to 1.00
-  1.00 to 2.00
-  > 2.00

Disclaimer: The material contained herein is provided for general information purposes only. Any action you take based upon the information contained herein is strictly at your own risk. Professional advice should be sought in relation to your own specific circumstances.

0 2 4 6 km



Horizontal Datum: GDA 1994 / MGA Zone 55
Vertical Datum: m AHD



BIMBI FLOOD STUDY





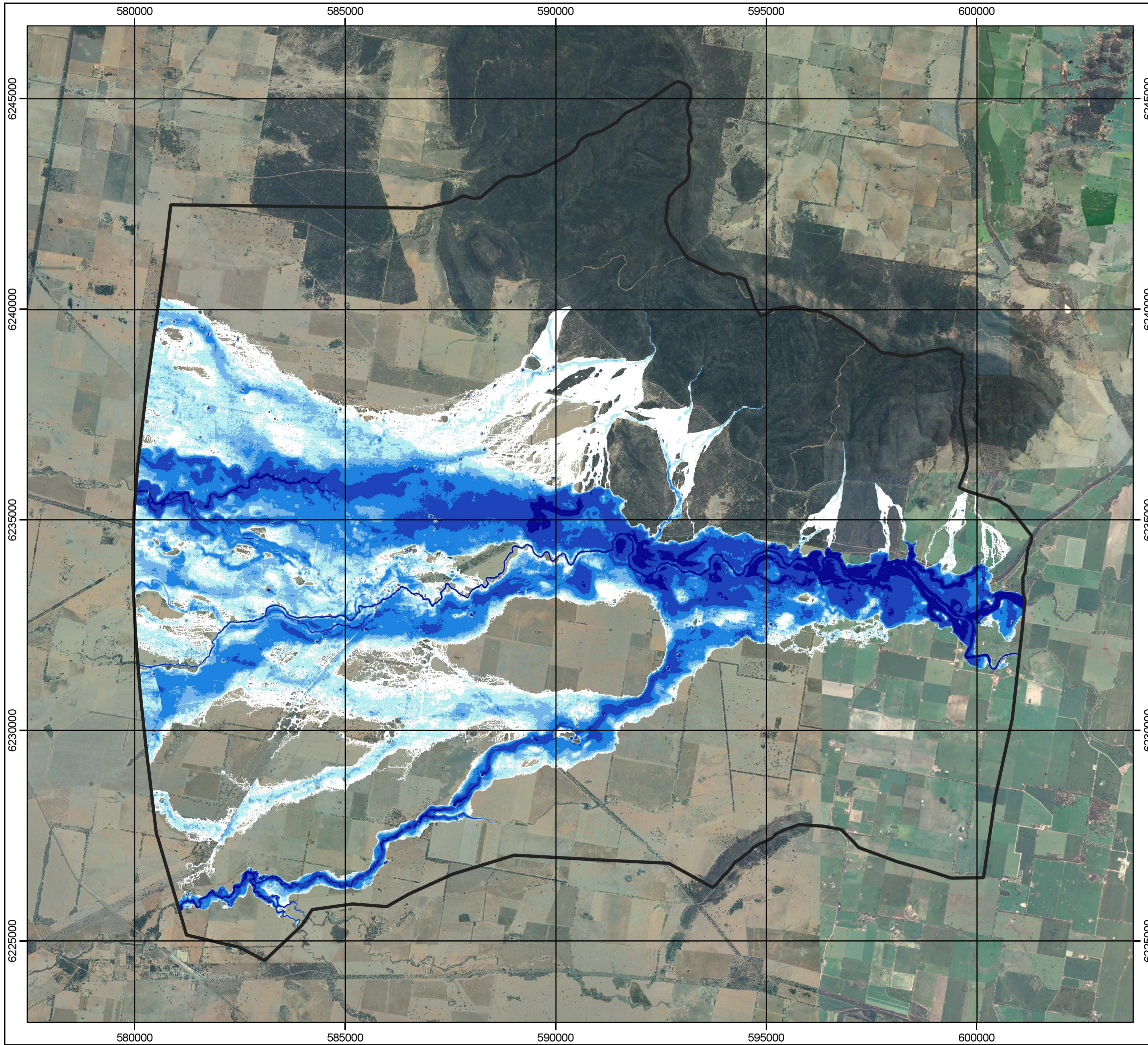

Map Location: 20003_Bimbi_FS_FRMSP\GIS\Maps\FS

FIGURE 16
PEAK FLOOD DEPTHS
2% AEP EVENT



 Hydraulic Model Area

Peak Flood Depths

-  ≤ 0.15
-  0.15 to 0.30
-  0.30 to 0.50
-  0.50 to 1.00
-  1.00 to 2.00
-  > 2.00

Disclaimer: The material contained herein is provided for general information purposes only. Any action you take based upon the information contained herein is strictly at your own risk. Professional advice should be sought in relation to your own specific circumstances.

0 2 4 6 km



Horizontal Datum: GDA 1994 / MGA Zone 55
Vertical Datum: m AHD



BIMBI FLOOD STUDY





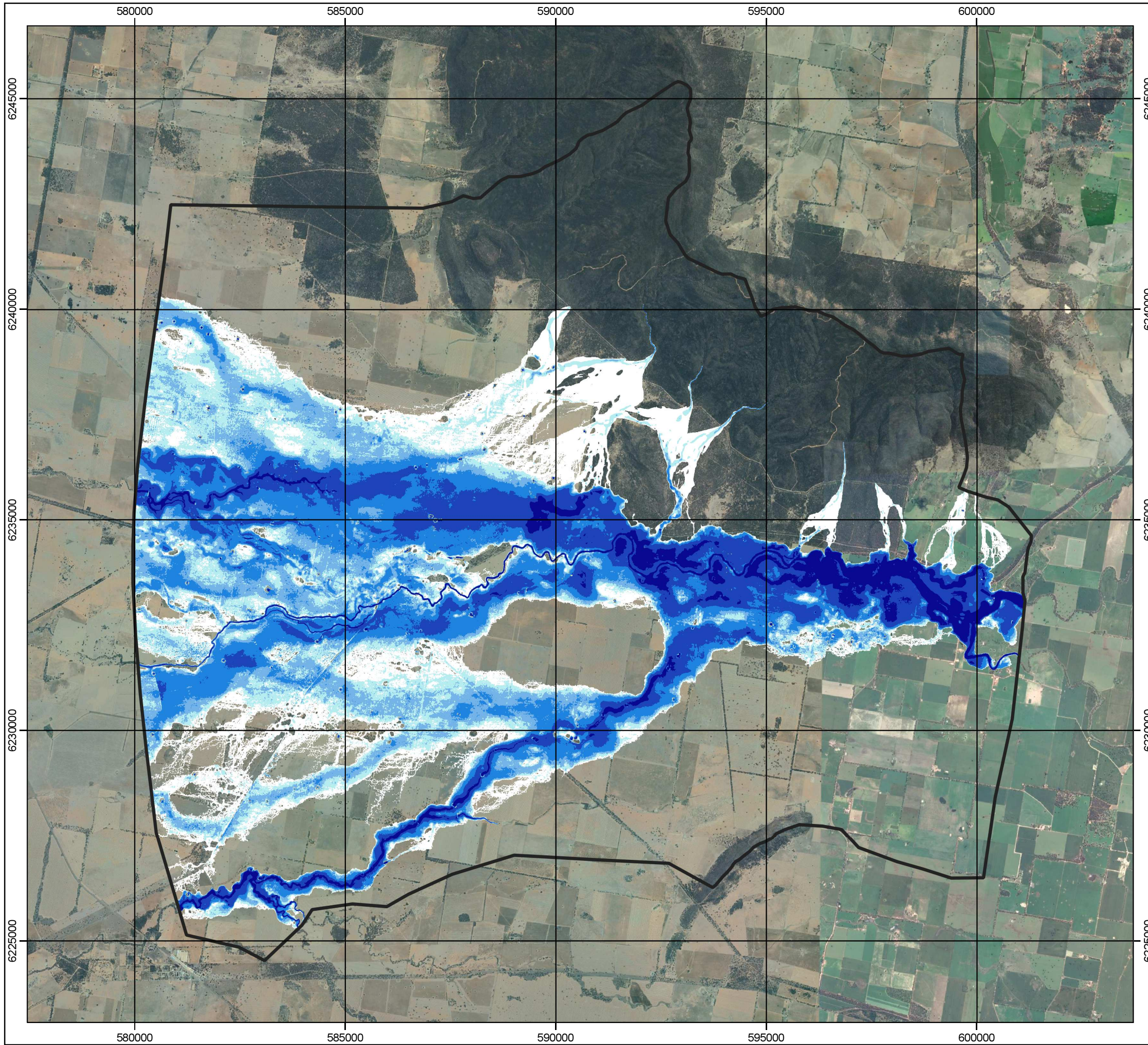

Map Location: 20003_Bimbi_FS_FRMSP\GIS\Maps\FS

FIGURE 17
PEAK FLOOD DEPTHS
1% AEP EVENT



 Hydraulic Model Area

Peak Flood Depths

-  <= 0.15
-  0.15 to 0.30
-  0.30 to 0.50
-  0.50 to 1.00
-  1.00 to 2.00
-  > 2.00

Disclaimer: The material contained herein is provided for general information purposes only. Any action you take based upon the information contained herein is strictly at your own risk. Professional advice should be sought in relation to your own specific circumstances.

0 2 4 6 km



Horizontal Datum: GDA 1994 / MGA Zone 55
Vertical Datum: m AHD



BIMBI FLOOD STUDY





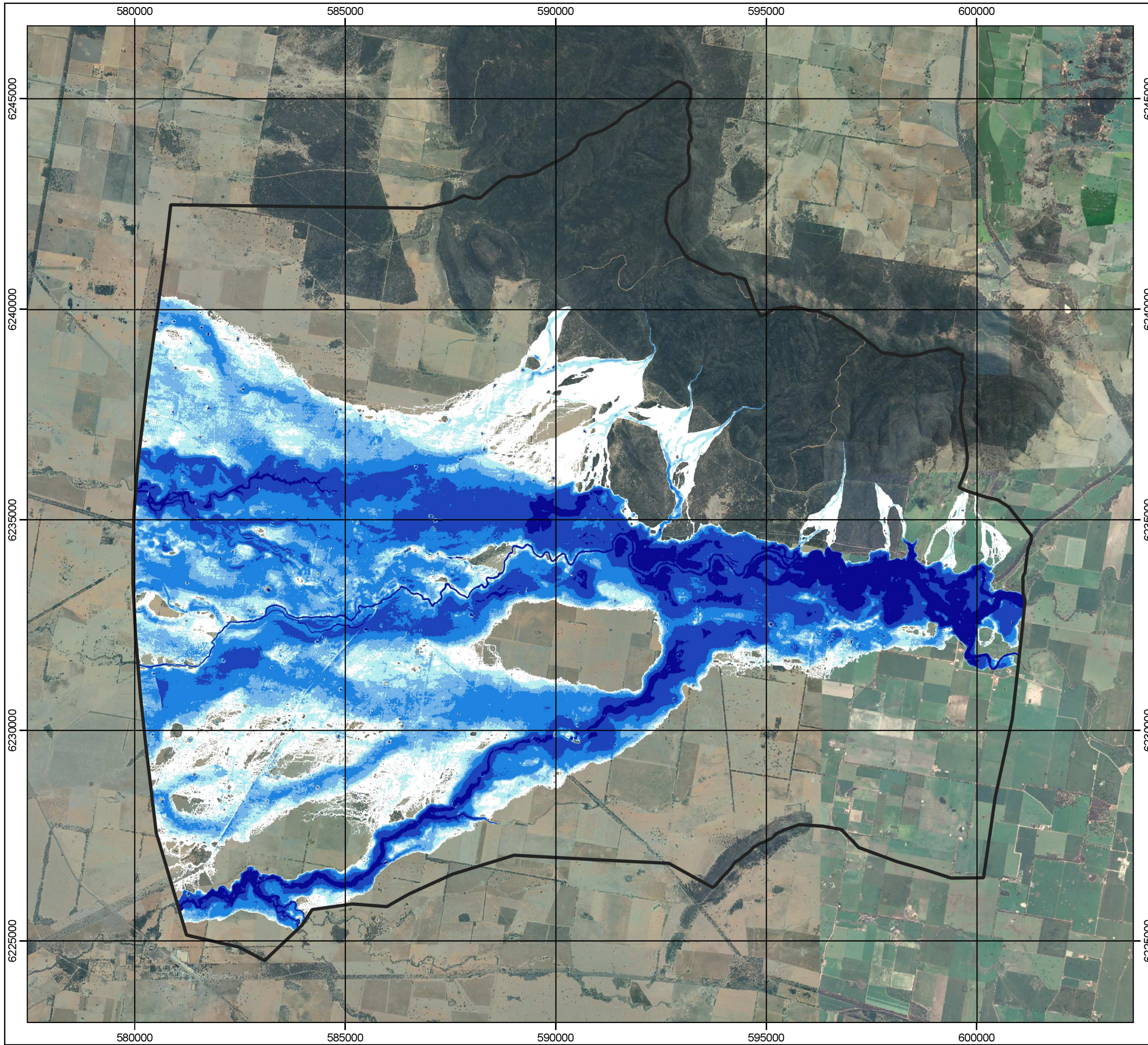

Map Location: 20003_Bimbi_FS_FRMSP\GIS\Maps\FS

FIGURE 18
PEAK FLOOD DEPTHS
0.5% AEP EVENT



 Hydraulic Model Area

Peak Flood Depths

-  ≤ 0.15
-  0.15 to 0.30
-  0.30 to 0.50
-  0.50 to 1.00
-  1.00 to 2.00
-  > 2.00

Disclaimer: The material contained herein is provided for general information purposes only. Any action you take based upon the information contained herein is strictly at your own risk. Professional advice should be sought in relation to your own specific circumstances.

0 2 4 6 km



Horizontal Datum: GDA 1994 / MGA Zone 55
Vertical Datum: m AHD



BIMBI FLOOD STUDY





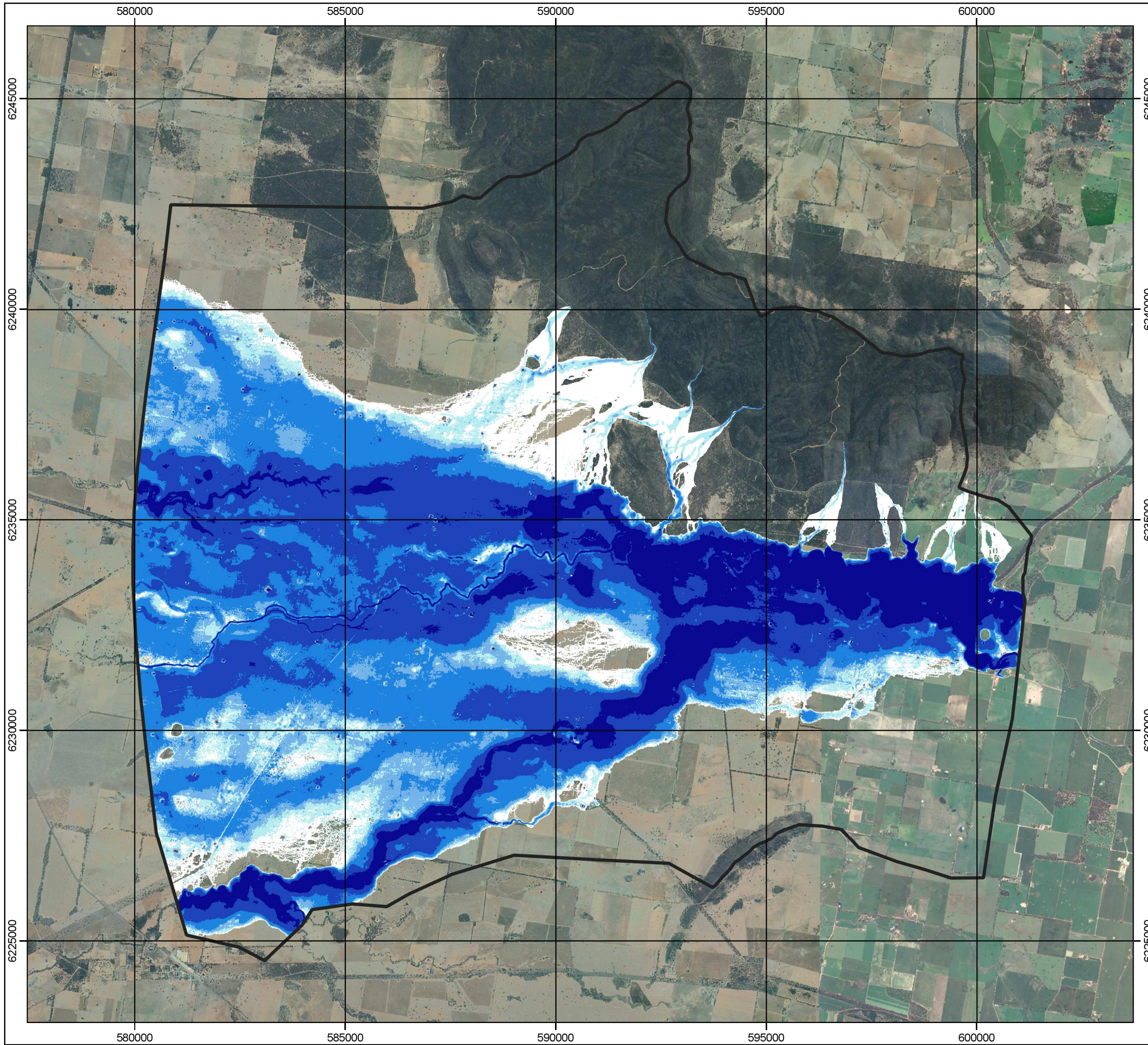

Map Location: 20003_Bimbi_FS_FRMSP\GIS\Maps\FS

FIGURE 19
PEAK FLOOD DEPTHS
0.2% AEP EVENT



 Hydraulic Model Area

Peak Flood Depths

-  <= 0.15
-  0.15 to 0.30
-  0.30 to 0.50
-  0.50 to 1.00
-  1.00 to 2.00
-  > 2.00

Disclaimer: The material contained herein is provided for general information purposes only. Any action you take based upon the information contained herein is strictly at your own risk. Professional advice should be sought in relation to your own specific circumstances.

0 2 4 6 km



Horizontal Datum: GDA 1994 / MGA Zone 55
Vertical Datum: m AHD



BIMBI FLOOD STUDY

Map Location: 20003_Bimbi_FS_FRMSP\GIS\Maps\FS

FIGURE 20
PEAK FLOOD DEPTHS
PMF EVENT

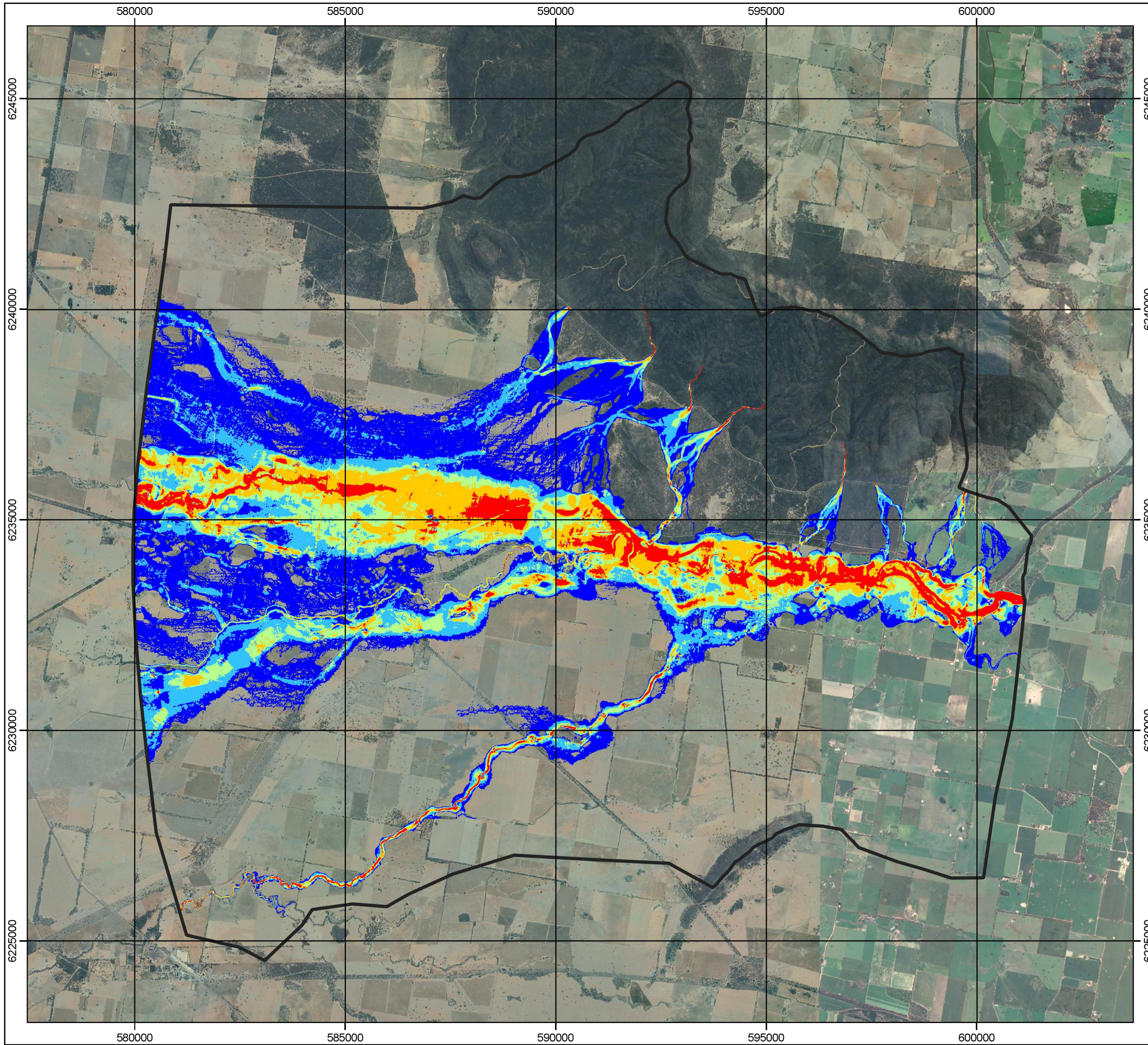

Hydraulic Model Area

Peak Flood Velocities

- <= 0.3
- 0.30 to 0.50
- 0.50 to 0.70
- 0.70 to 1.00
- > 1.00

Disclaimer: The material contained herein is provided for general information purposes only. Any action you take based upon the information contained herein is strictly at your own risk. Professional advice should be sought in relation to your own specific circumstances.

0 2 4 6 km



Horizontal Datum: GDA 1994 / MGA Zone 55
Vertical Datum: m AHD



BIMBI FLOOD STUDY

Map Location: 20003_Bimbi_FS_FRMSP\GIS\Maps\FS

FIGURE 21
PEAK FLOOD VELOCITY
5% AEP EVENT

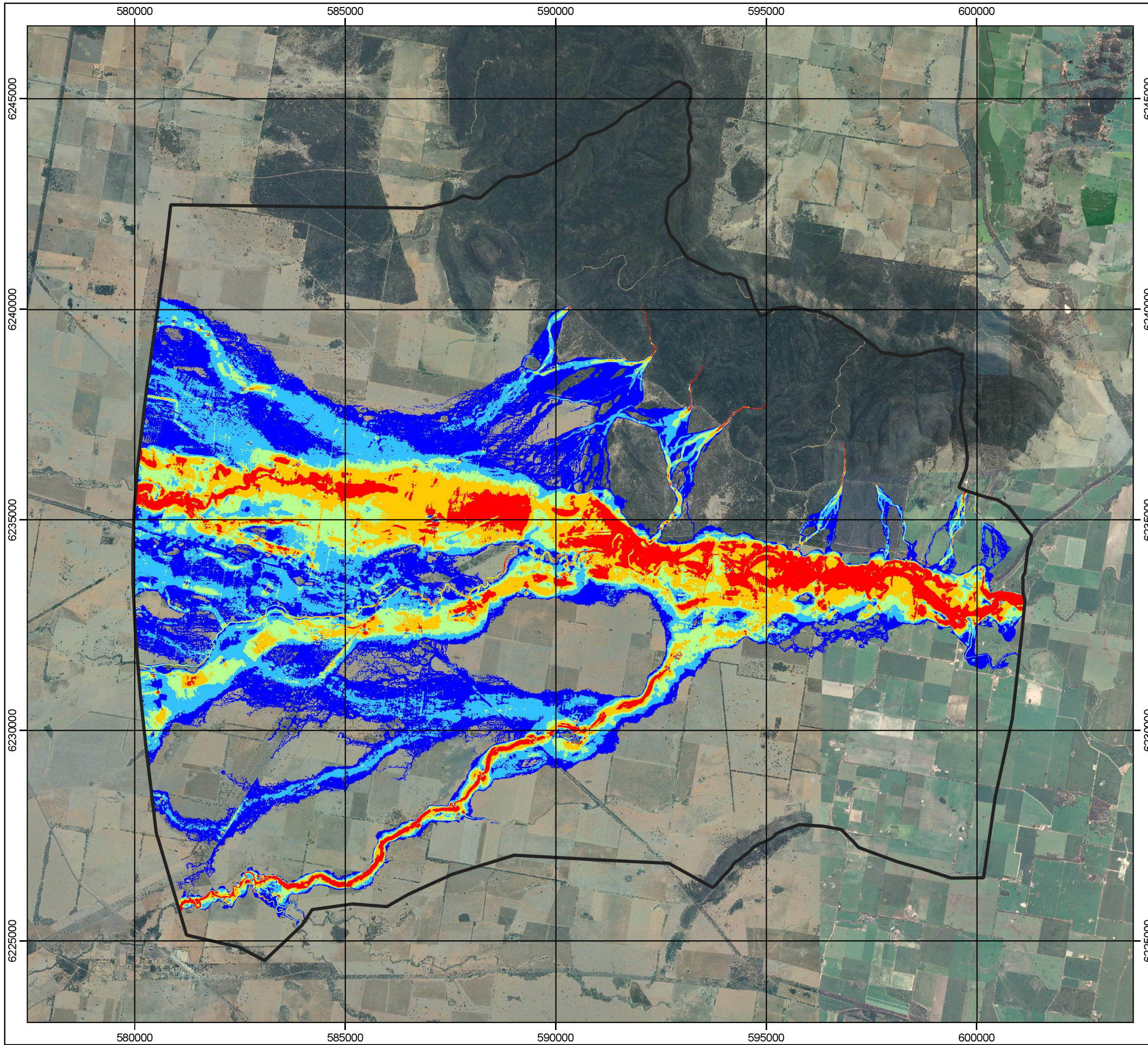

Hydraulic Model Area

Peak Flood Velocities

- <= 0.3
- 0.30 to 0.50
- 0.50 to 0.70
- 0.70 to 1.00
- > 1.00

Disclaimer: The material contained herein is provided for general information purposes only. Any action you take based upon the information contained herein is strictly at your own risk. Professional advice should be sought in relation to your own specific circumstances.

0 2 4 6 km



Horizontal Datum: GDA 1994 / MGA Zone 55
Vertical Datum: m AHD



BIMBI FLOOD STUDY

Map Location: 20003_Bimbi_FS_FRMSP\GIS\Maps\FS

FIGURE 22
PEAK FLOOD VELOCITY
1% AEP EVENT

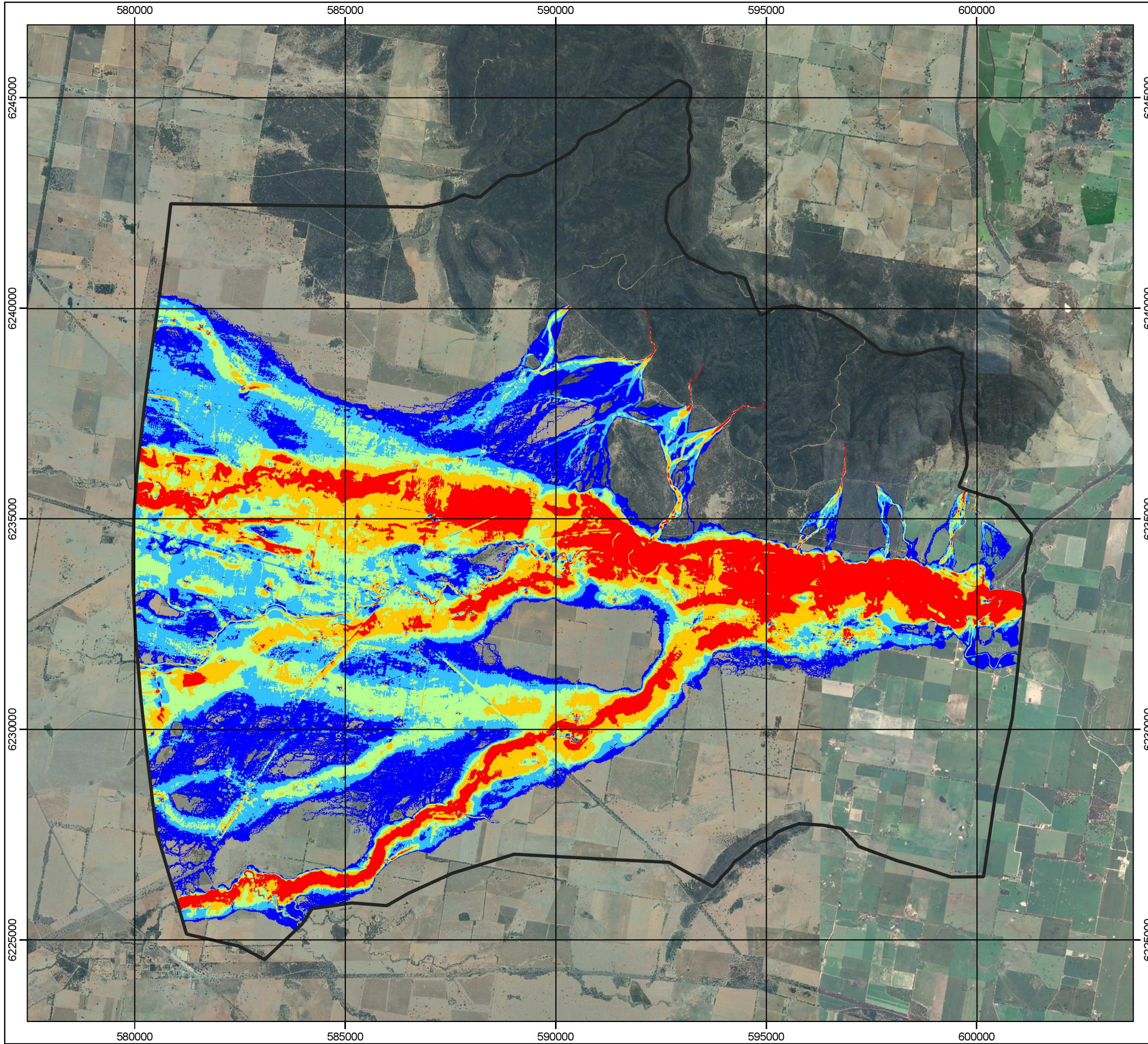

Hydraulic Model Area

Peak Flood Velocities

- <= 0.3
- 0.30 to 0.50
- 0.50 to 0.70
- 0.70 to 1.00
- > 1.00

Disclaimer: The material contained herein is provided for general information purposes only. Any action you take based upon the information contained herein is strictly at your own risk. Professional advice should be sought in relation to your own specific circumstances.

0 2 4 6 km



Horizontal Datum: GDA 1994 / MGA Zone 55
Vertical Datum: m AHD



BIMBI FLOOD STUDY

Map Location: 20003_Bimbi_FS_FRMSP\GIS\Maps\FS

FIGURE 23
PEAK FLOOD VELOCITY
0.2% AEP EVENT

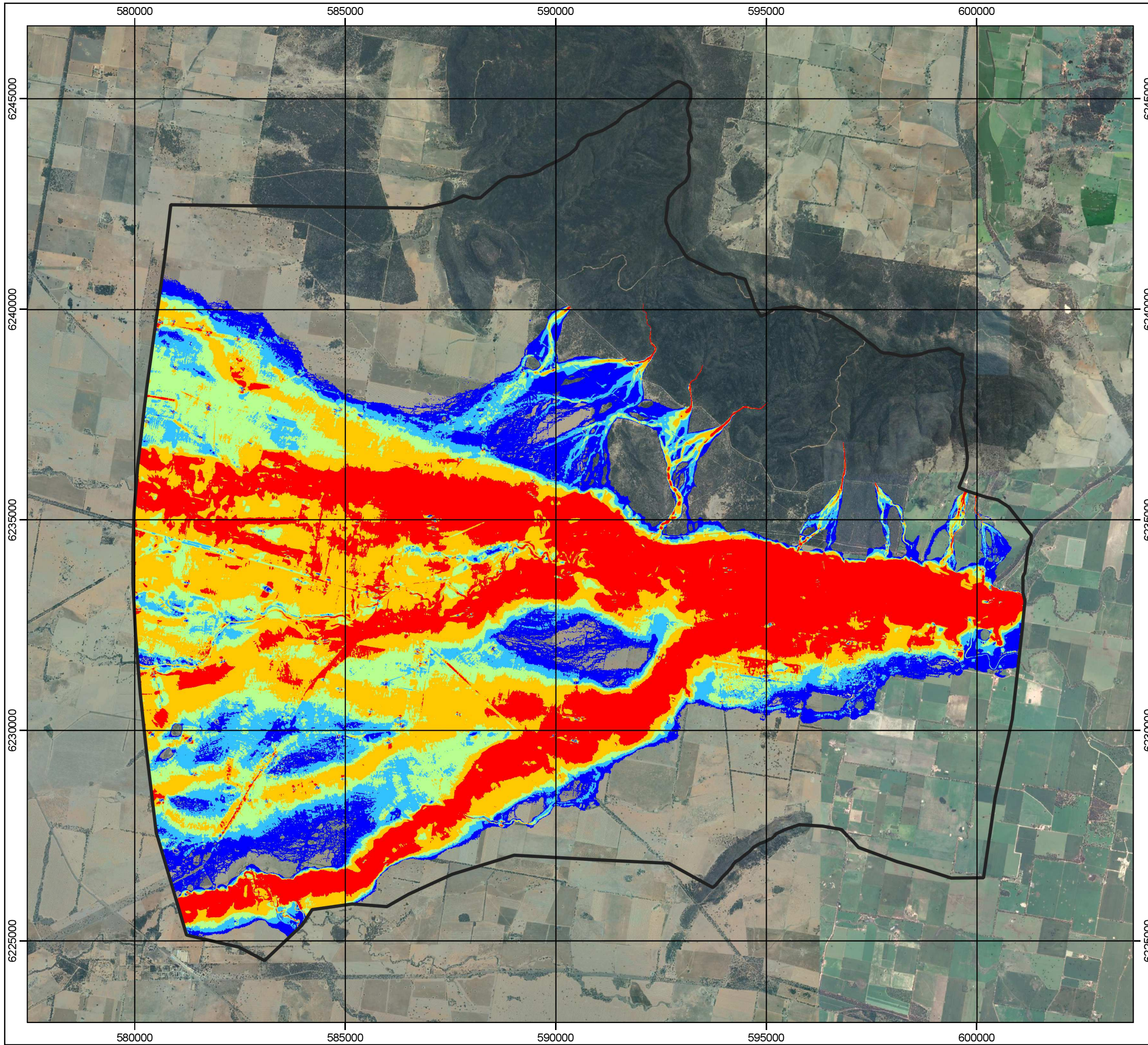

Hydraulic Model Area

Peak Flood Velocities

- <= 0.3
- 0.30 to 0.50
- 0.50 to 0.70
- 0.70 to 1.00
- > 1.00

Disclaimer: The material contained herein is provided for general information purposes only. Any action you take based upon the information contained herein is strictly at your own risk. Professional advice should be sought in relation to your own specific circumstances.

0 2 4 6 km



Horizontal Datum: GDA 1994 / MGA Zone 55
Vertical Datum: m AHD



BIMBI FLOOD STUDY





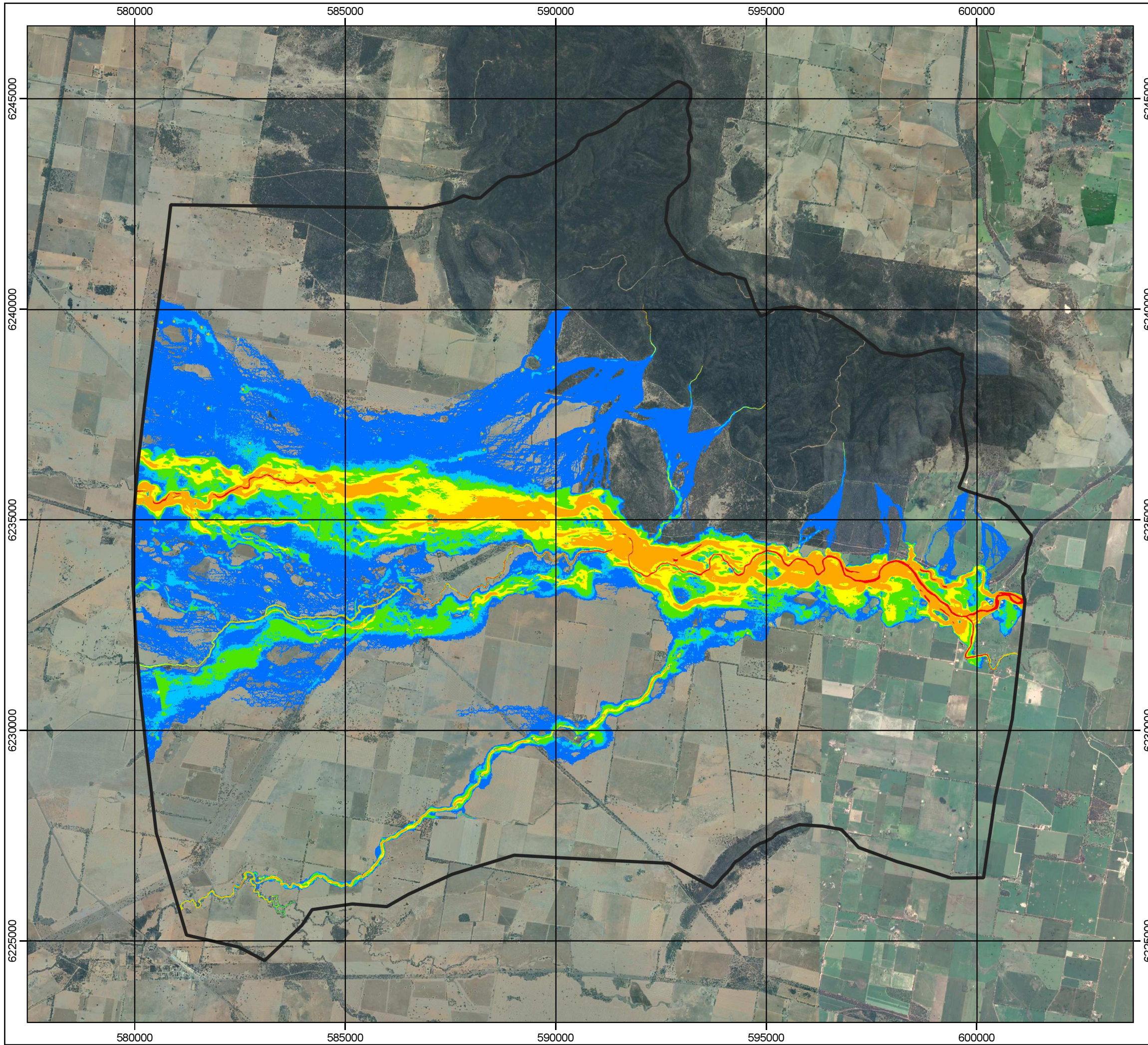

Map Location: 20003_Bimbi_FS_FRMSP\GIS\Maps\FS

FIGURE 24
PEAK FLOOD VELOCITY
PMF EVENT



 Hydraulic Model Area

Flood Hazard

-  H1 - Generally safe for vehicles people and buildings.
-  H2 - Unsafe for small vehicles.
-  H3 - Unsafe for vehicles children and the elderly.
-  H4 - Unsafe for vehicles and people.
-  H5 - Unsafe for vehicles and people. All building types vulnerable to structural damage.
-  H6 - Unsafe for vehicles and people. All building types vulnerable to failure.

Disclaimer: The material contained herein is provided for general information purposes only. Any action you take based upon the information contained herein is strictly at your own risk. Professional advice should be sought in relation to your own specific circumstances.



Horizontal Datum: GDA 1994 / MGA Zone 55
Vertical Datum: m AHD







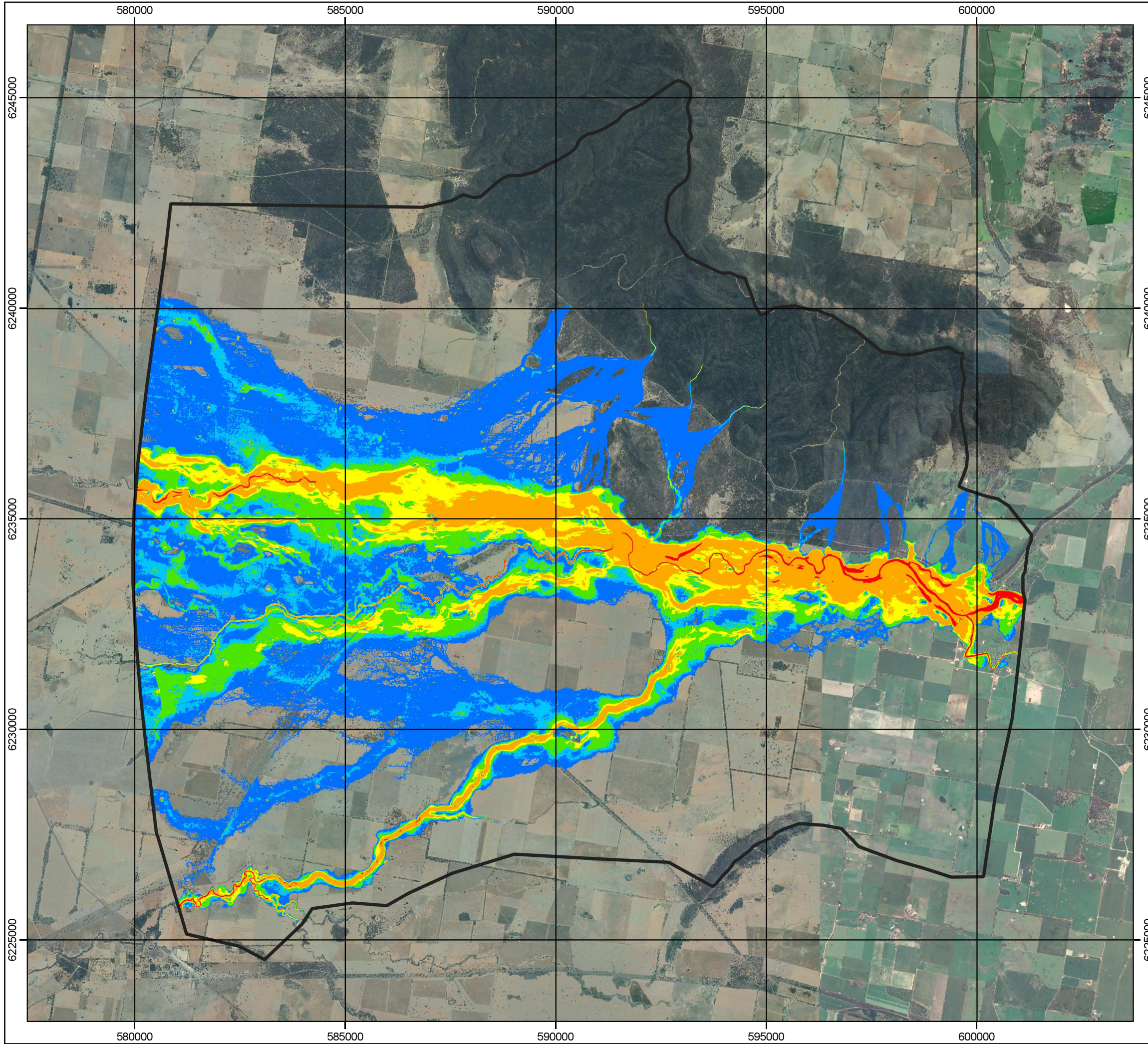

BIMBI FLOOD STUDY

Map Location: 20003_Bimbi_FS_FRMSP\GIS\Maps\FS

FIGURE 25
FLOOD HAZARD
5% AEP EVENT



-  Hydraulic Model Area
- Flood Hazard**
-  H1 - Generally safe for vehicles people and buildings.
-  H2 - Unsafe for small vehicles.
-  H3 - Unsafe for vehicles children and the elderly.
-  H4 - Unsafe for vehicles and people.
-  H5 - Unsafe for vehicles and people. All building types vulnerable to structural damage.
-  H6 - Unsafe for vehicles and people. All building types vulnerable to failure.

Disclaimer: The material contained herein is provided for general information purposes only. Any action you take based upon the information contained herein is strictly at your own risk. Professional advice should be sought in relation to your own specific circumstances.



Horizontal Datum: GDA 1994 / MGA Zone 55
Vertical Datum: m AHD



BIMBI FLOOD STUDY





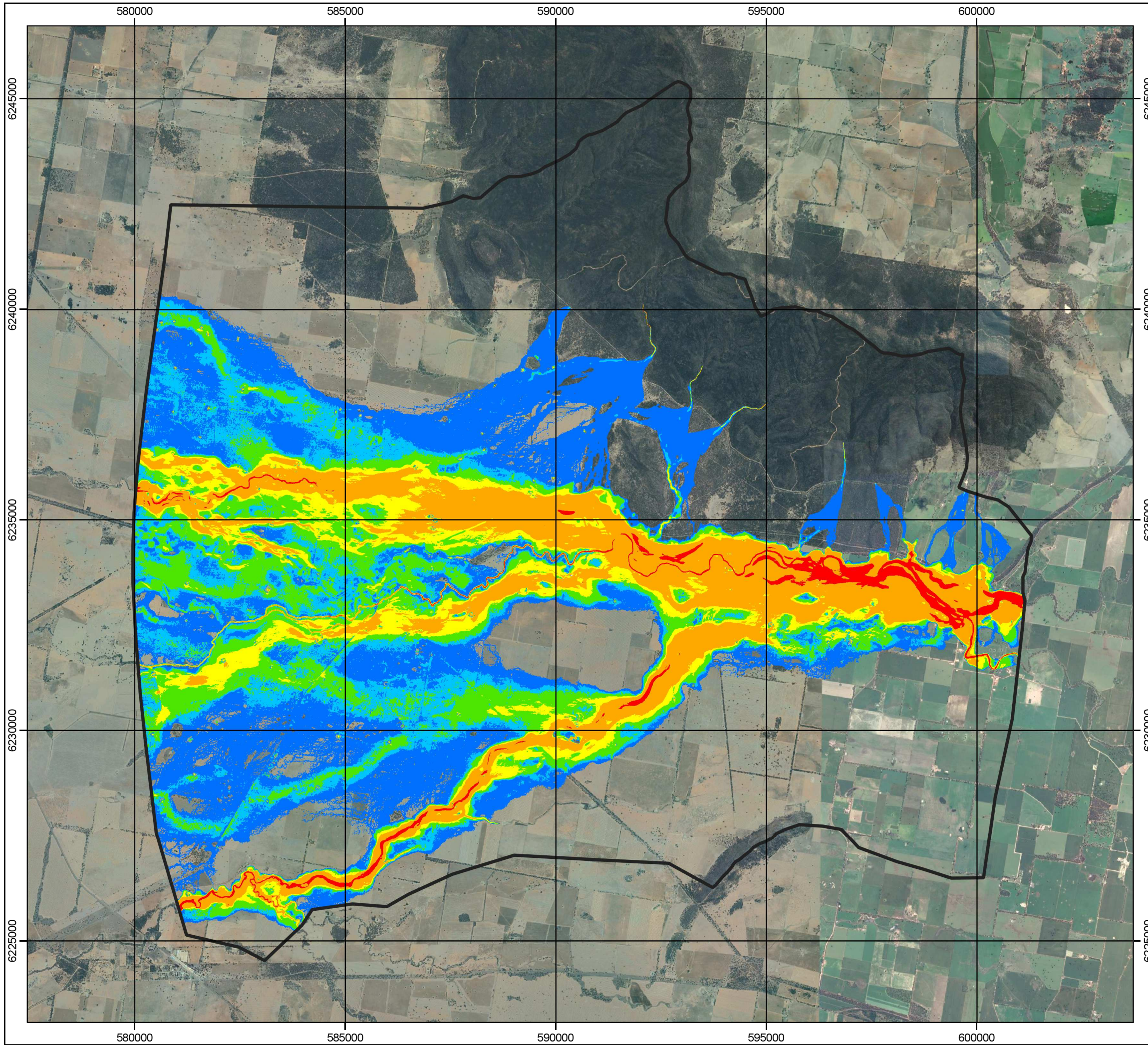

Map Location: 20003_Bimbi_FS_FRMSP\GIS\Maps\FS

FIGURE 26
FLOOD HAZARD
1% AEP EVENT



 Hydraulic Model Area

Flood Hazard

-  H1 - Generally safe for vehicles people and buildings.
-  H2 - Unsafe for small vehicles.
-  H3 - Unsafe for vehicles children and the elderly.
-  H4 - Unsafe for vehicles and people.
-  H5 - Unsafe for vehicles and people. All building types vulnerable to structural damage.
-  H6 - Unsafe for vehicles and people. All building types vulnerable to failure.

Disclaimer: The material contained herein is provided for general information purposes only. Any action you take based upon the information contained herein is strictly at your own risk. Professional advice should be sought in relation to your own specific circumstances.

0 2 4 6 km



Horizontal Datum: GDA 1994 / MGA Zone 55
Vertical Datum: m AHD



BIMBI FLOOD STUDY





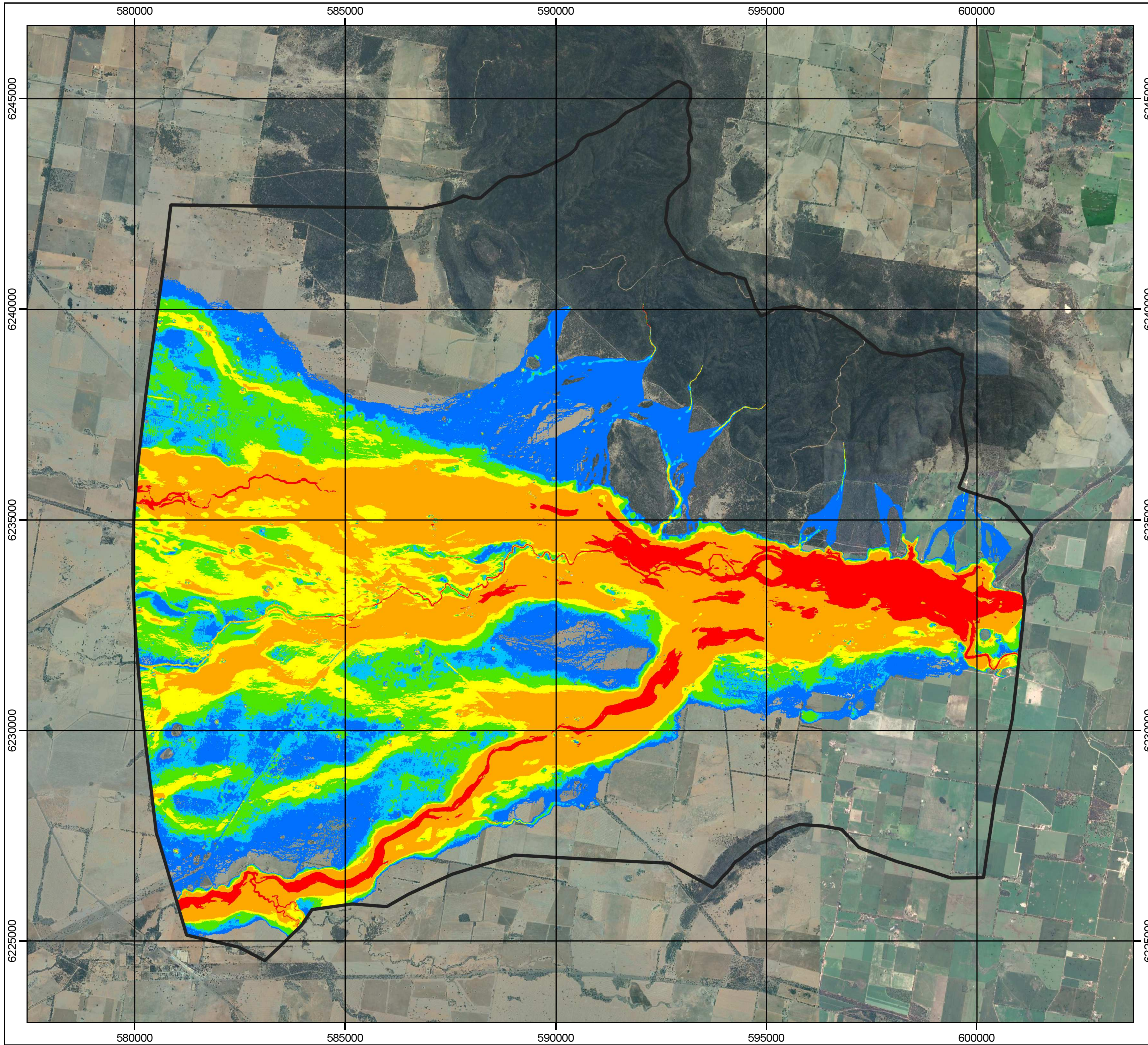

Map Location: 20003_Bimbi_FS_FRMSP\GIS\Maps\FS

FIGURE 27
FLOOD HAZARD
0.2% AEP EVENT



 Hydraulic Model Area

Flood Hazard

-  H1 - Generally safe for vehicles people and buildings.
-  H2 - Unsafe for small vehicles.
-  H3 - Unsafe for vehicles children and the elderly.
-  H4 - Unsafe for vehicles and people.
-  H5 - Unsafe for vehicles and people. All building types vulnerable to structural damage.
-  H6 - Unsafe for vehicles and people. All building types vulnerable to failure.

Disclaimer: The material contained herein is provided for general information purposes only. Any action you take based upon the information contained herein is strictly at your own risk. Professional advice should be sought in relation to your own specific circumstances.

0 2 4 6 km



Horizontal Datum: GDA 1994 / MGA Zone 55
Vertical Datum: m AHD



BIMBI FLOOD STUDY

Map Location: 20003_Bimbi_FS_FRMSP\GIS\Maps\FS

FIGURE 28
FLOOD HAZARD
PMF EVENT

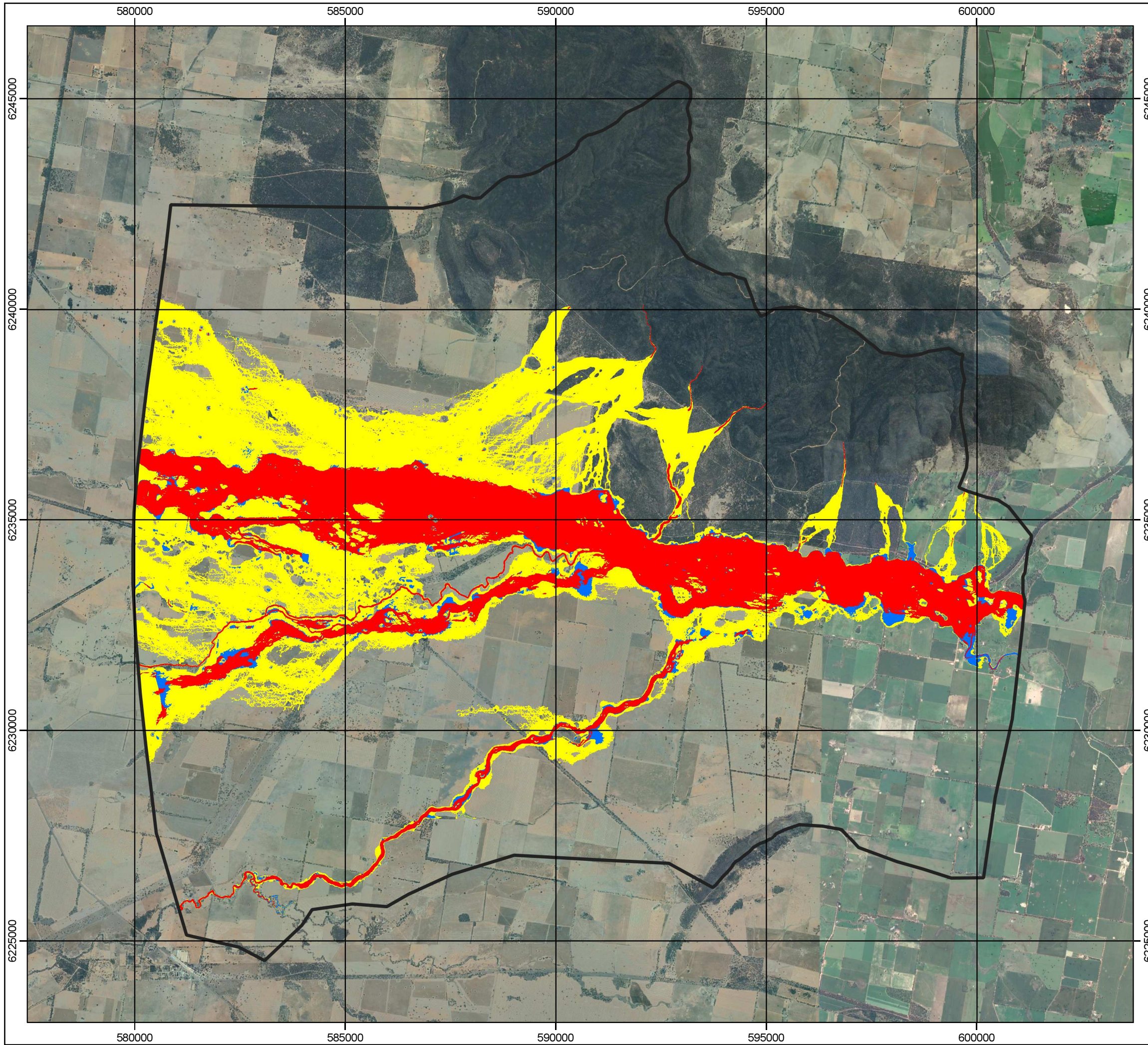

Hydraulic Model Area

Flood Function

- Flood Fringe
- Flood Storage
- Floodway

Disclaimer: The material contained herein is provided for general information purposes only. Any action you take based upon the information contained herein is strictly at your own risk. Professional advice should be sought in relation to your own specific circumstances.

0 2 4 6 km

Horizontal Datum: GDA 1994 / MGA Zone 55
Vertical Datum: m AHD



BIMBI FLOOD STUDY

Map Location: 20003_Bimbi_FS_FRMSP\GIS\Maps\FS

FIGURE 29
FLOOD FUNCTION
5% AEP EVENT

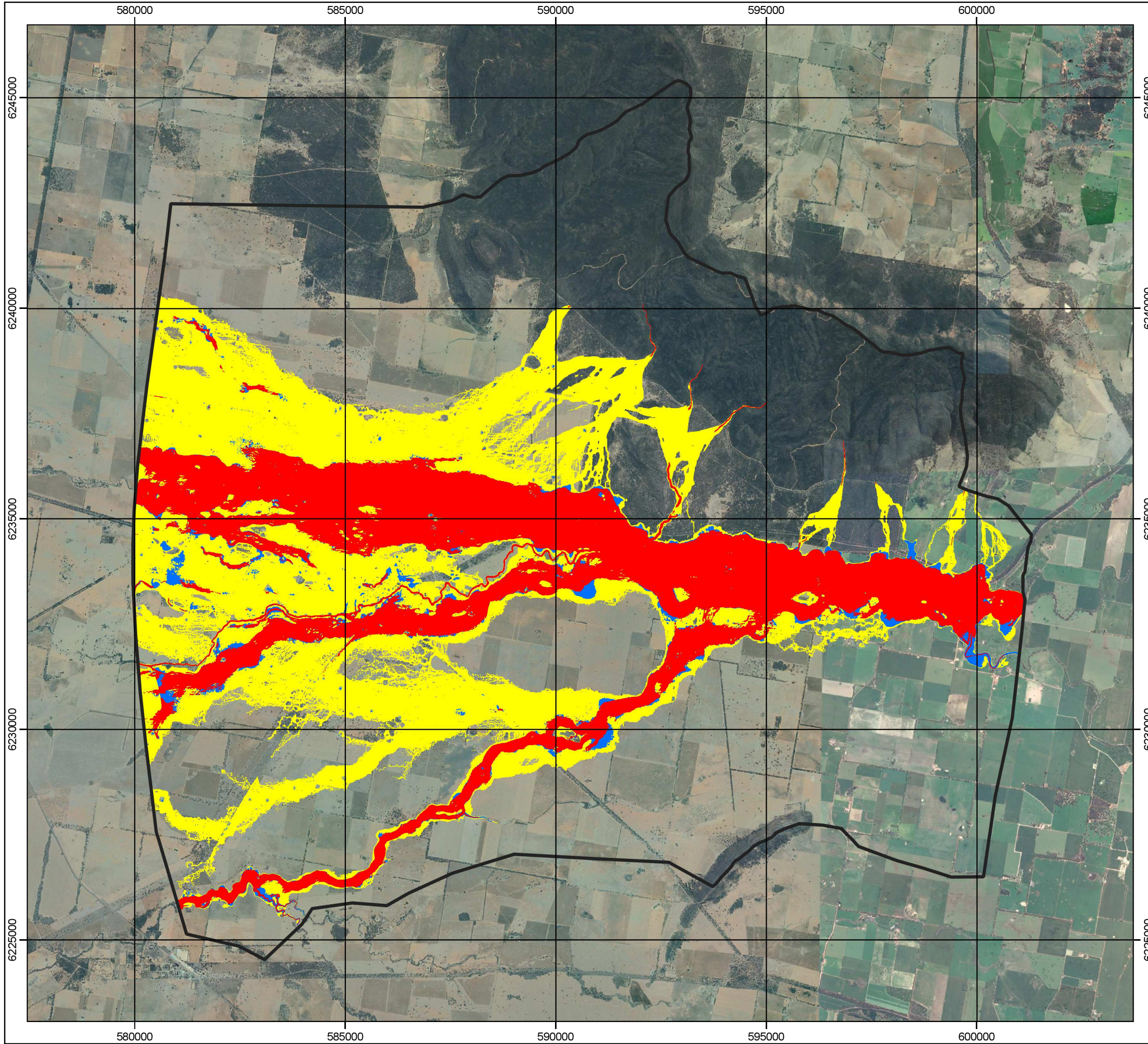

Hydraulic Model Area

Flood Function

- Flood Fringe
- Flood Storage
- Floodway

Disclaimer: The material contained herein is provided for general information purposes only. Any action you take based upon the information contained herein is strictly at your own risk. Professional advice should be sought in relation to your own specific circumstances.

0 2 4 6 km



Horizontal Datum: GDA 1994 / MGA Zone 55
Vertical Datum: m AHD



BIMBI FLOOD STUDY

Map Location: 20003_Bimbi_FS_FRMSP\GIS\Maps\FS

FIGURE 30
FLOOD FUNCTION
1% AEP EVENT

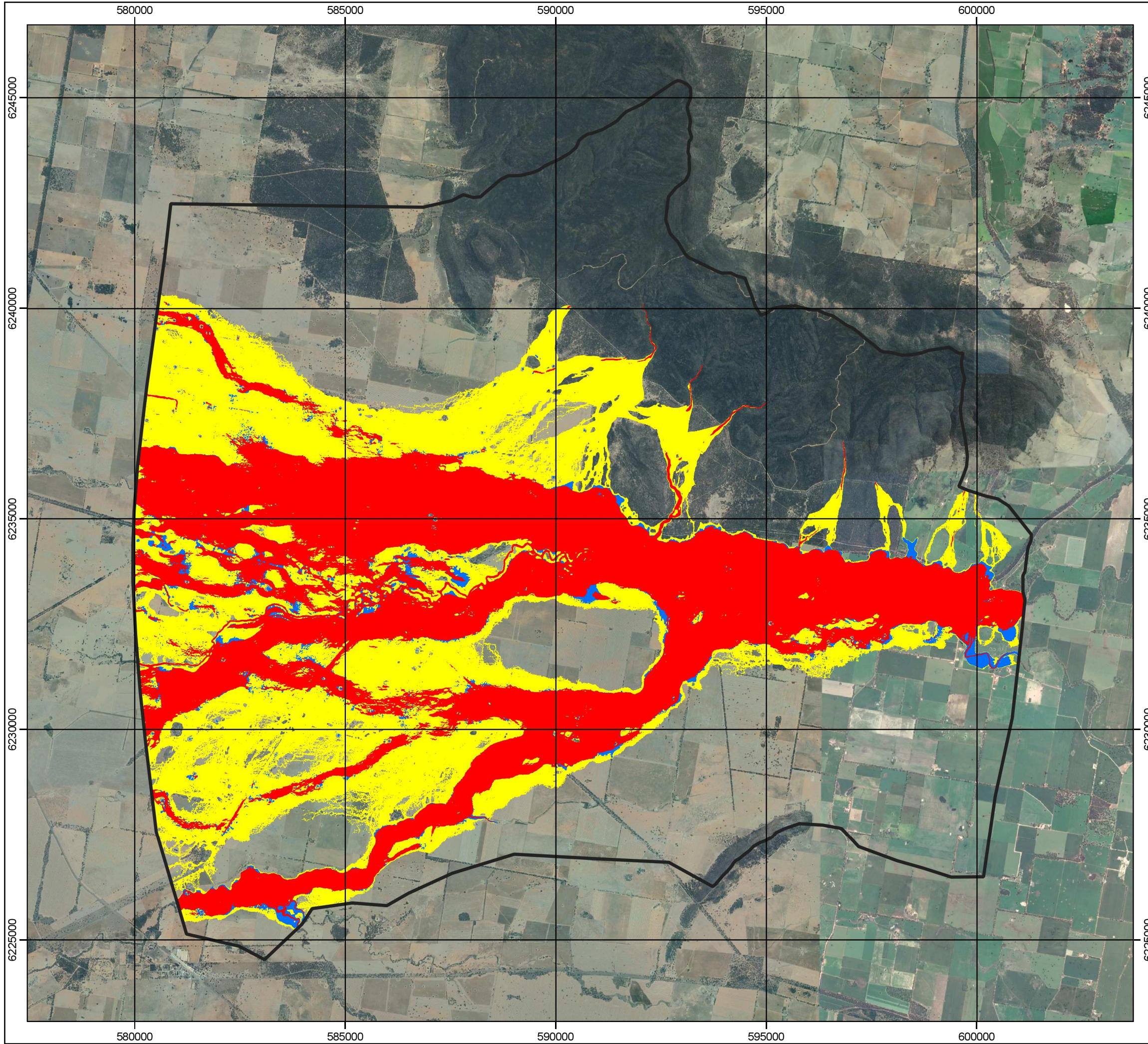

Hydraulic Model Area

Flood Function

- Flood Fringe
- Flood Storage
- Floodway

Disclaimer: The material contained herein is provided for general information purposes only. Any action you take based upon the information contained herein is strictly at your own risk. Professional advice should be sought in relation to your own specific circumstances.

0 2 4 6 km



Horizontal Datum: GDA 1994 / MGA Zone 55
Vertical Datum: m AHD



BIMBI FLOOD STUDY

Map Location: 20003_Bimbi_FS_FRMSP\GIS\Maps\FS

FIGURE 31
FLOOD FUNCTION
0.2% AEP EVENT

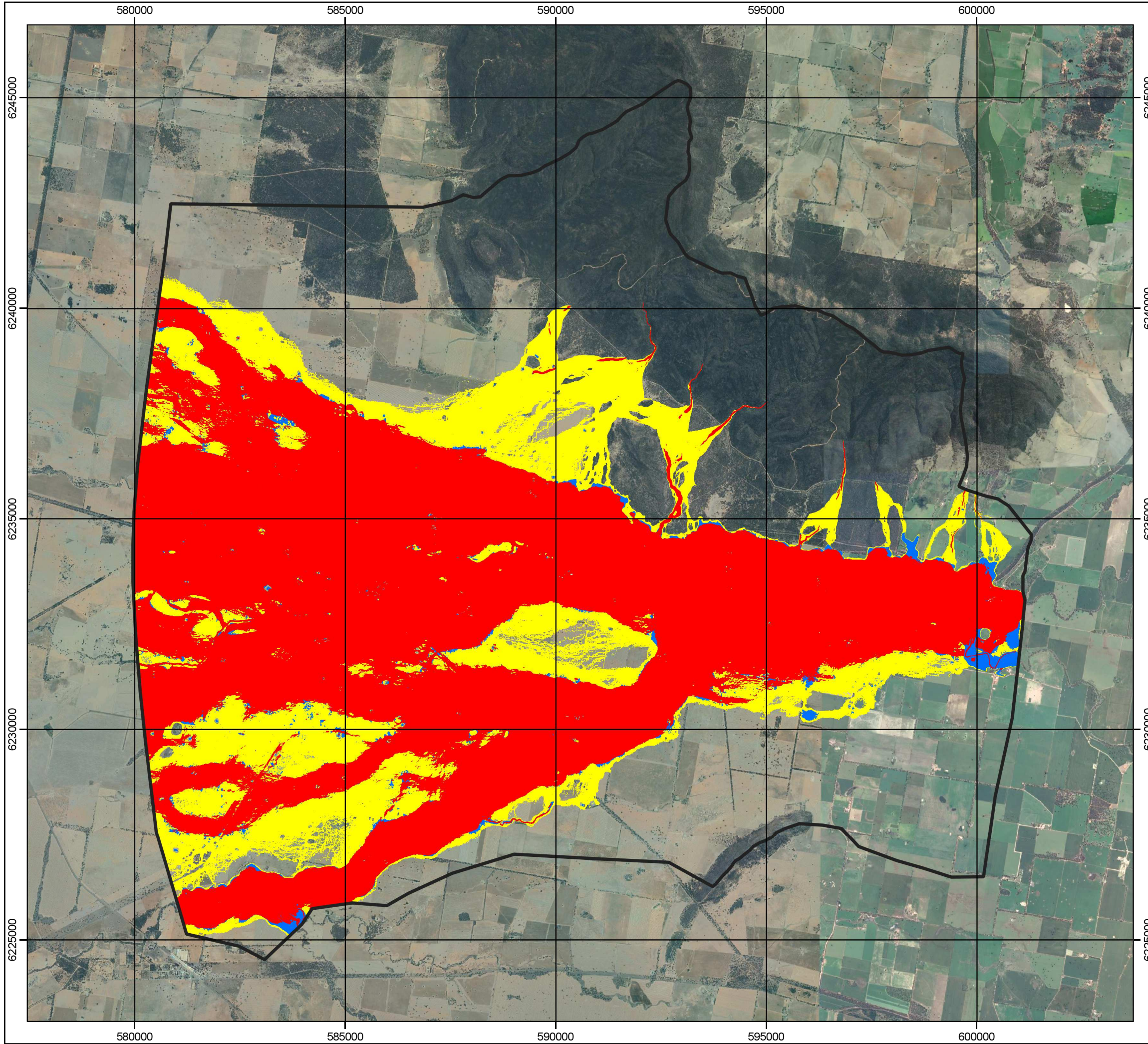

Hydraulic Model Area

Flood Function

- Flood Fringe
- Flood Storage
- Floodway

Disclaimer: The material contained herein is provided for general information purposes only. Any action you take based upon the information contained herein is strictly at your own risk. Professional advice should be sought in relation to your own specific circumstances.

0 2 4 6 km



Horizontal Datum: GDA 1994 / MGA Zone 55
Vertical Datum: m AHD



BIMBI FLOOD STUDY

Map Location: 20003_Bimbi_FS_FRMSP\GIS\Maps\FS

FIGURE 32
FLOOD FUNCTION
PMF EVENT