



ROAD	STATUS	COMMENT
All unsealed Roads	CLOSED to vehicles over 3 tonne Until 5:00pm Tuesday 10 January 2023	Situation continuing to be reviewed. *See more below
McDonalds Lane	X OPEN TO LIGHT TRAFFIC ONLY	OPEN to light traffic only due to severe surface damage at the corner of McDonalds Lane and Gooloogong Road through to Adelargo Rd approx 1km east of culvert
Mary Gilmore Way from cnr Mary Gilmore Way & Bribbaree Rd	X CLOSED TO TRAFFIC DUE TO PAVEMENT DAMAGE	CLOSED - Mary Gilmore Way has been closed from the corner of Bribbaree Rd and Mary Gilmore Way through to Temora
Murrays Lane at the corner of Berrys Road	X CLOSED TO TRAFFIC DUE TO SEVERE PAVEMENT DAMAGE	X CLOSED OPEN to local residents only Severe surface damage – proceed with caution.
Quandialla – Caragabal Road	X CLOSED TO TRAFFIC DUE TO SEVERE PAVEMENT DAMAGE	X OPEN to local residents only Severe surface damage – proceed with caution.
Ballendene Road	X CLOSED TO ALL TRAFFIC DUE TO PAVEMENT DAMAGE	At Sandy Creek Road and Forbes Shire Boundary
Hancock - Flinn Road	X CLOSED TO ALL TRAFFIC DUE TO PAVEMENT DAMAGE	Ballendene Road end
Adelargo Road – Gooloogong Road end (Culvert location - 33.684136, 148.281176)	X CLOSED DUE TO ROADWORKS	The road is closed at the location of the culvert due to the culvert being under construction
Heathcotes Lane – off Mary Gilmore Way (Culvert location: - 34.032446, 148.013643)	X CLOSED DUE TO ROADWORKS	The road is closed at the location of the culvert due to the culvert being under construction
Bourks Street – between Gooloogong Road and Forbes Street	X CLOSED DUE TO ROADWORKS	The road is closed at the location of the culvert due to the culvert being under construction

* Please be advised that all unsealed roads within the Weddin Shire Council area are closed to vehicles **over three (3) tonne** until **5:00pm Tuesday 10 January 2023**, when the situation will be reviewed. School buses, Emergency Services and Council road repair plant are exempt, subject to normal risk assessment by individual operators. Concessions are granted for residents along the above roads and upon request for urgent transport activity on routes considered suitable to carry the proposed loading. Please contact Council's Engineering Department for further information. Local traffic under three (3) tonne are requested to carry out their own risk assessment prior to travel and extreme caution should be taken at all times when travelling on any open roads within the Shire.

Please avoid walking or driving through flood water. Floodwater can be very deep, rise quickly and move fast and the road may have suffered extensive damage hidden beneath the surface.

Updates on these roads will be provided on Council's website or face book page as information becomes available.

Council regrets any inconvenience caused by the decision but the preservation of our road asset and safety of our travellers is of prime concern.

For roads that adjoin Weddin Local Government area please refer to the relevant surrounding Council website or for up to date information please check **Live Traffic NSW** on <https://www.livetraffic.com>

ROAD MAP OF WEDDIN SHIRE

Weddin Shire Council Road Conditions

as of 10:00AM
1 December 2022

- ✗ CLOSED TO TRAFFIC DUE TO FLOOD WATER
- ✗ OPEN TO LIGHT TRAFFIC ONLY
- ✗ CLOSED TO ALL TRAFFIC DUE TO PAVEMENT DAMAGE
- ✗ CLOSED DUE TO ROADWORKS
- ✗ CLOSED EXCEPT LOCAL TRAFFIC

✗ TfNSW is the road authority for the Newell Hwy and Mid Western Highway. For the latest information always check **Live Traffic NSW** for the latest updates <https://www.livetraffic.com>

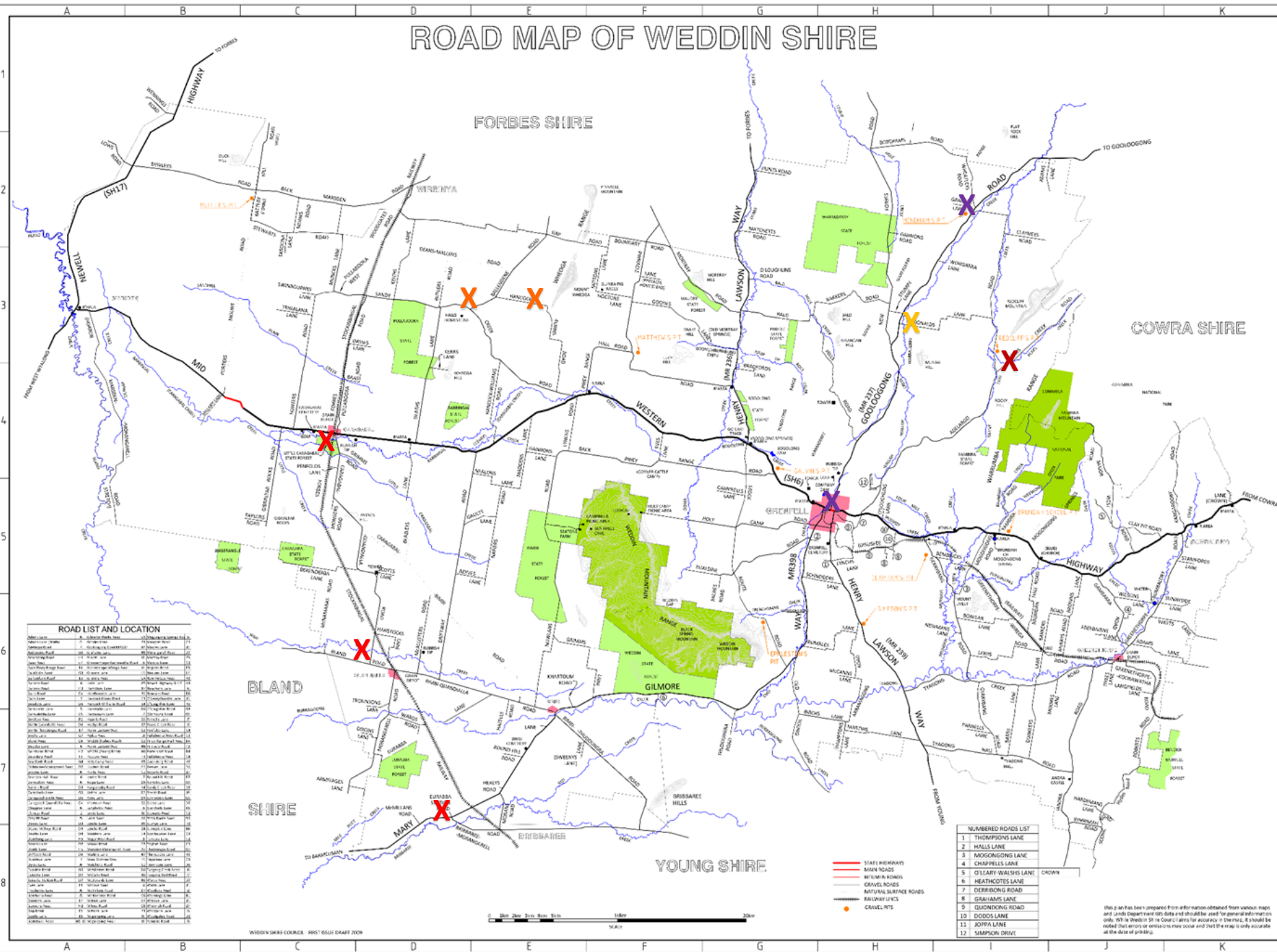

ROAD LIST AND LOCATION		
1	THOMPSONS LANE	21
2	MILLS LANE	22
3	TACKERINGS LANE	23
4	CHAPPELLS LANE	24
5	O'LEARY-WALSHS LANE	25
6	HEATHCOTES LANE	26
7	DERRIBONG ROAD	27
8	GRAHAM'S LANE	28
9	QUINDONG ROAD	29
10	DODDS LANE	30
11	JOPPA LANE	31
12	SIMPSON DRIVE	32

NUMBERED ROADS LIST	
1	THOMPSONS LANE
2	MILLS LANE
3	TACKERINGS LANE
4	CHAPPELLS LANE
5	O'LEARY-WALSHS LANE
6	HEATHCOTES LANE
7	DERRIBONG ROAD
8	GRAHAM'S LANE
9	QUINDONG ROAD
10	DODDS LANE
11	JOPPA LANE
12	SIMPSON DRIVE

This plan has been prepared from information obtained from various maps and Local Government GIS data and should be used for general information only. It is not intended to be used for legal purposes. It is noted that errors or omissions may occur and that the map is only accurate at the date of printing.

Please avoid walking or driving through flood waters, it may be deeper and faster flowing than anticipated and/or the road may have suffered extensive damage hidden beneath the water.