



ROAD	STATUS	COMMENT
All unsealed Roads	OPEN	Drive to the conditions, proceed with caution.
Murrays Lane at the corner of Berrys Road	OPEN	Drive to the conditions, proceed with caution. Severe surface damage – proceed with caution.
Quandialla – Caragabal Road	X CLOSED TO TRAFFIC DUE TO SEVERE PAVEMENT DAMAGE	X OPEN to local residents only Severe surface damage – proceed with caution.
Ballendene Road	OPEN	At Sandy Creek Road and Forbes Shire Boundary. Drive to the conditions, proceed with caution.
Hancock - Flinn Road	OPEN	Ballendene Road end. Drive to the conditions, proceed with caution.
Adelargo Road – Gooloogong Road end (Culvert location - 33.684136, 148.281176)	X CLOSED DUE TO ROADWORKS	The road is closed at the location of the culvert due to the culvert being under construction
Heathcotes Lane – off Mary Gilmore Way (Culvert location: - 34.032446, 148.013643)	X CLOSED DUE TO ROADWORKS	The road is closed at the location of the culvert due to the culvert being under construction
Bourks Street – between Gooloogong Road and Forbes Street	X CLOSED DUE TO ROADWORKS	The road is closed at the location of the culvert due to the culvert being under construction
Bembrick Lane	X CLOSED DUE TO CULVERT AND PAVEMENT DAMAGE	The road is closed due to culvert and pavement damage.

Please contact Council’s Engineering Department for further information. Local traffic under three (3) tonne are requested to carry out their own risk assessment prior to travel and extreme caution should be taken at all times when travelling on any open roads within the Shire.

Updates on these roads will be provided on Council’s website or face book page as information becomes available.

Council regrets any inconvenience caused by the decision but the preservation of our road asset and safety of our travellers is of prime concern.

For roads that adjoin Weddin Local Government area please refer to the relevant surrounding Council website or for up to date information please check **Live Traffic NSW** on <https://www.livetraffic.com>

ROAD MAP OF WEDDIN SHIRE

Weddin Shire Council Road Conditions

as of 10:00AM
21 January 2023

- ✖ CLOSED TO TRAFFIC DUE TO FLOOD WATER
- ✖ OPEN TO LIGHT TRAFFIC ONLY
- ✖ CLOSED TO ALL TRAFFIC DUE TO PAVEMENT DAMAGE
- ✖ CLOSED DUE TO ROADWORKS
- ✖ CLOSED EXCEPT LOCAL TRAFFIC

✖ TfNSW is the road authority for the Newell Hwy and Mid Western Highway. For the latest information always check **Live Traffic NSW** for the latest updates <https://www.livetraffic.com>

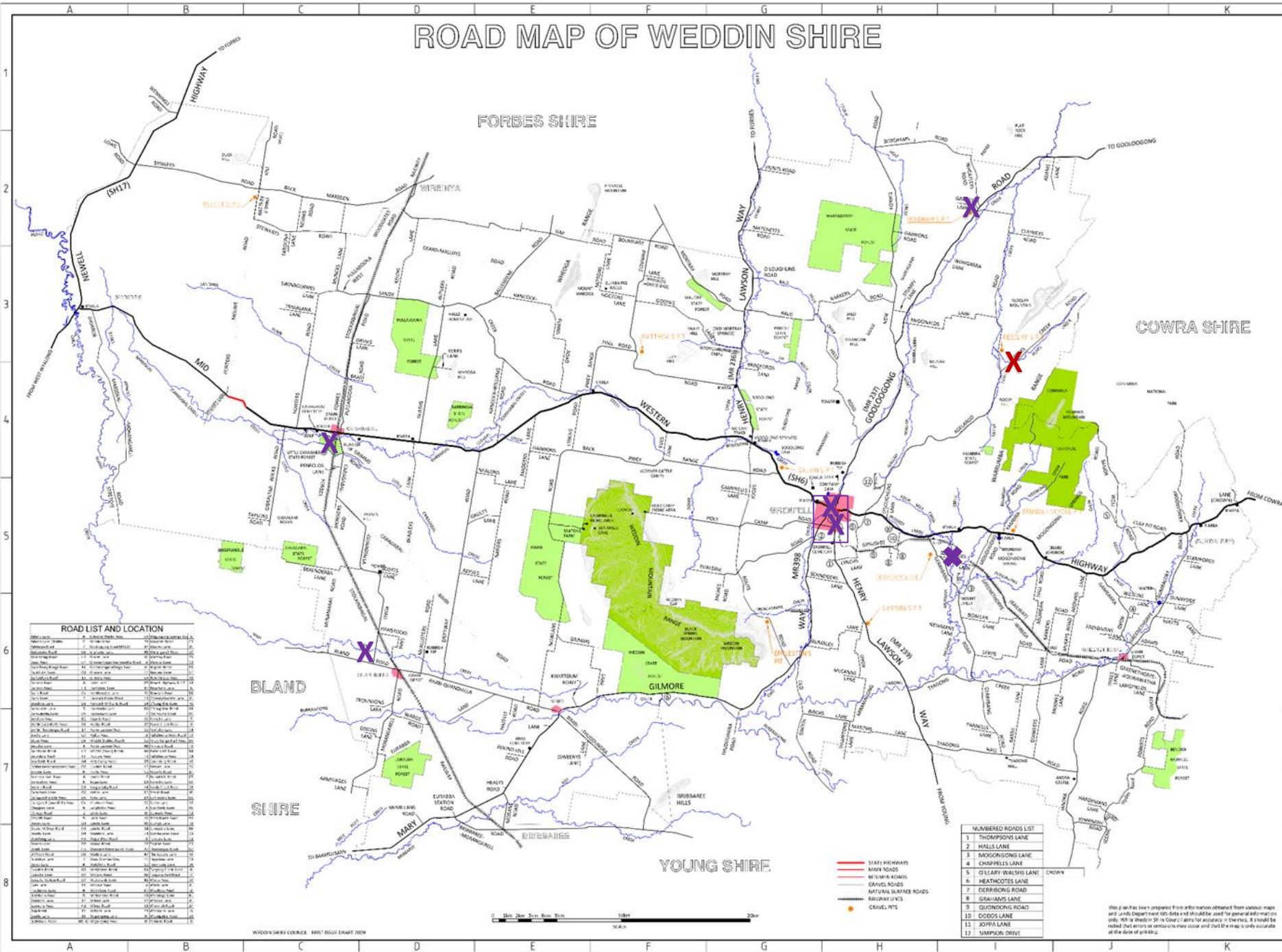

ROAD LIST AND LOCATION

ROAD NAME	LOCATION
1. Thompsons Lane	...
2. Halls Lane	...
3. McGonigons Lane	...
4. Chiffrells Lane	...
5. O'Leary-Walshs Lane	...
6. Heathcotes Lane	...
7. Derribong Road	...
8. Graham's Lane	...
9. Guttington Road	...
10. Dodds Lane	...
11. Joypa Lane	...
12. Simpson Drive	...